DIXON EVENING TELEGRAPH

Serving the Heart of Rock River Valley for More Than a Century

Dial 2-1111 | 107th Year | Number 304 | DIXON, ILLINOIS, SATURDAY, DECEMBER 27, 1958 | 10 PAGES | PRICE SEVEN CENTS

Mild Weather Stays on Here

40 Degree Marks, Sunny Skies Predicted in State

By The Associated Press

Illinois today continued to enjoy its after Christmas mild weather and mostly sunny skies.

Temperatures, a bit nippy during the night, moved into the 40s.

About the same fare was forecast by the Weather Bureau for Sunday.

Meanwhile a warm air invasion, triggered by mild southerly winds, hugged the eastern third of the nation today while rainfall licked the Southeast and the Northwest.

The warming trend offered more Christmas season relaxation for many parts of the East from the winter cold. The generally fair climes also provided a holiday-season attraction for motorists to hit the road despite the mounting highway death toll.

The Weather Bureau forecast daytime 40-degree temperatures for much of the Northeast, slightly less readings in the Ohio Valley and portions of the Midwest and South, and temperatures upwards of 50 degrees for a vast area of Dixie.

However, forecasters also saw occasional rain moving into the mid-Atlantic states and New York during the evening.

Light to heavy rainfall gave southern Florida an overnight dousing with half inch amounts already reported at Fort Myers, Palm Beach and Tampa. More than six inches of rain has drenched Port Everglades, Fla. since Christmas night.

50 YEARS OF SERVICE — Celebrating 50 years in dentistry this month, 45 of which were spent in Dixon, is Dr. H. A. Lazier, 203 E. McKenney St.

A 1908 graduate of Northwestern University School of Dentistry, Dr. Lazier began his practice when there were no such things as a good local anesthetic, or novacaine, and electricity during the day.

"Novacaine was very new when I began my own practice in 1908. Gold inlays were just beginning to be used during the time I was in dentistry school and when I started my own practice in the town of Wyoming, Ill., there wasn't any electricity during the day.

"I operated the drill with a foot pedal engine for the first five years I was in practice, from 1908 to 1913. I've had this office here in the Dixon National bank building ever since it was built in 1914.

* * *

Dr. Lazier, born on a farm near Rochelle, attended country school and graduated from Rochelle Township High School in 1904 and Northwestern University School of Dentistry on June 26, 1908. He became interested in dentistry while working for a dentist in Rochelle during his high school years.

"I did lab work and various things which developed my interest. I liked it very well — I don't want to quit even now!"

Working in Rochelle after graduation from Northwestern, Dr. Lazier opened his own practice on Dec. 12, 1908 in Wyoming, buying what he calls "a unique office."

"It had belonged to a dentist who was 81 when he died, and he had been dead for several years when I bought the practice. He had been what was called a registered dentist, which means he had never gone to school, but had served an apprenticeship with a dentist. When the dental laws were passed in 1893, all dentists had to register.

"Everything in the office was, of course, very old; the only drill he had was a hand drill. There was no electricity during the day; it wasn't turned on until it started getting dark outside.

"I remember one time I had to treat a patient out in the country, and extraction case. I went out in a two-wheel horse cart over the muddy roads — the cart was something like today's racing sulky . . . There were no roads out in the country, so I had quite a ride in that little cart.

"The streets in town were unpaved, but some were part stone which helped. All hauling was done with horse drawn vehicles and sometimes they got stuck in the middle of the streets.

Techniques and materials used in dentistry have changed a great deal since then, just like everything else."

* * *

Coming to Dixon on June 17, 1913, Dr. Lazier opened his office in the bank building and in 1915 was married to Freya Foerster of Crystal Lake, a teacher and also a Northwestern graduate.

On his anniversary earlier this month, staff members of the McNichols Clinic surprised him with an anniversary cake, which had a large tooth made of icing with '50' written on it in gold as a centerpiece, and decorated with red sugar flowers.

C. A. S.

Pipe Smoker Hospitalized Lighting Pipe

DALLAS, Tex. (AP) — Charles W. Leach, 89, went to a hospital with second-degree burns Friday after trying to light his pipe in the wind.

Police said ashes blown from Leach's pipe set fire to his clothing. He was burned about the chest and neck.

PRESIDENT AND GRANDSON—President Eisenhower and his grandson David, 10, are shown leaving the White House by limousine to motor to Gettysburg where the Eisenhower family is expected to remain over New Year's Day. (NEA Telephoto)

'Missing' College Prexy Ends Trip

Reaches Florida, Sorry About Causing Worry

ORLANDO, Fla. (AP)—Dr. M. Earle Collins, president of Missouri Valley College who was reported missing on a trip to Orlando from Marshall, Mo., arrived here early today by bus. Collins, 55, arrived bright and cheerful but contrite over having caused reports that he was missing.

He had come by day coach from Springfield to Jacksonville where he spent the day resting. Saturday morning he came to Orlando by bus to watch his college's football team play East Texas State in the Tangerine Bowl.

Reported Missing

He had been reported missing when he did not return home after Christmas Eve church services. His wife reported the situation to police, but a son-in-law, Jaimie Hogue, said there was nothing to worry about.

Newspapermen tried vainly to reach the president all along the route. This puzzled Collins.

"I can't understand why I didn't hear the paging," he said. "I always get off a train to limber my legs around a station."

"Sorry I Caused Worry"

The college president said: "I'm sorry I caused all this worry in the press, to my family, and friends."

"I went around the world a few years ago, and my family didn't hear from me for weeks and weeks then, and they didn't worry about me," he added. "I don't know why they worried this time."

When he arrived in Orlando he caught a taxi to a hotel, which notified The Orlando Sentinel-Star, and reporter Sumner Rand went to see him.

Found in Barber Shop

Rand found Collins in the hotel barber shop getting a hair cut. The sturdy 6-footer with gray hair looked fine and was in jovial spirits.

Collins said he originally had intended to catch the 3:10 a.m. train at Springfield but when he went to midnight communion services in Marshall he decided to leave immediately afterward.

"I came out the church door at a quarter of one, got in the car and headed for Springfield," he

(Continued on page 6)

★ ★ ★

NOT MISSING—Dr. M. E. Collins, 55, president of Missouri Valley College of Marshall, Mo., had been missing since early Christmas morning. Today in Orlando, Fla., his school's team plays in the Tangerine Bowl. (AP Wirephoto)

Civilians In Cuba Warned

HAVANA, Cuba (AP) — Civilians were warned today to keep clear of rebel positions as the government proclaimed an all-out drive to wipe out the insurgents.

Army planes are reported to already have bombed the outskirts of Placetas on the main highway east of Santa Clara, where the rebels are tightening a ring around the capital of Las Villas Province.

The two-year rebellion faces its bloodiest turn as government forces struck at heavily populated concentrated districts which until now have been kept out of the range of gunfire.

A shortage of weapons and ammunition was hampering the government of President Fulgencio Batista in countering attacks by the rebel forces of Fidel Castro.

The rebels control highways connecting Havana and Santa Clara, and travel is risky.

While Castro's forces appeared gaining strength on arms smuggled from the United States, there was grumbling in government circles at the attitude taken by Washington.

The United States was accused by many of helping the rebels, in effect, by maintaining an embargo on shipment of weapons to the Batista government.

Rory Calhoun's Wife Has Baby Girl

SANTA MONICA, Calif. (AP) — Actress Lita Baron, wife of actor Rory Calhoun, has given birth to her second child, a daughter, Tami Diane. She was born Christmas.

Paper Strike Conferees Set Tentative Pact

NEW YORK (AP) — A tentative settlement has been reached in the costliest newspaper strike in New York City history. A back-to-work move hinges on a membership vote Sunday by striking deliverers.

The peace formula to end the strike, now in its 18th day, was announced Friday night by the nation's top federal mediator, Joseph F. Finnegan. He expressed himself as "mighty pleased" by the package settlement granting wage increases and other concessions.

The nine struck dailies may be back on the streets by Monday if terms are accepted by the independent Newspaper Mail and Deliverers Union.

Asher Schwartz, union attorney, said union officials are confident the terms will be acceptable to the membership.

The newspapers involved are the Times, Herald Tribune, Daily News, Mirror, Journal-American, Post, World-Telegram and Sun, Long Island Star Journal and Long Island Daily Press.

Hunt Balloonists In East Venezuela

CARACAS, Venezuela (AP)—Aerial searchers tried today to pin down unconfirmed reports from ham radio operators that the British balloon Small World had landed in eastern Venezuela after a transatlantic flight. The air search began Friday over the jungle area of the Orinoco River delta.

The amateur radio operators reported that the balloon and its four passengers had landed near Pedernales, a Venezuelan port on the Atlantic at the northern edge of the wide delta. The town is just 20 miles west of the tip of Trinidad in the British West Indies.

The report gained strength when Minister of Communications Oscar Machado Zuloaga was quoted in Caracas newspapers as saying the balloon had landed in Venezuela.

The Civil Aeronautics Authority said, however, that it had nothing to confirm the report. It was supervising the search by a Communications Ministry DC3. After searching for only an hour or two, the plane was forced by darkness to land at Maturin, 60 miles west of Pedernales.

The Small World cast off from Santa Cruz de Tenerife in the Canary Islands, 65 miles off the coast of Morocco, on Dec. 12. The goal was to drift with the winds to Barbados, some 3,000 miles away in the West Indies Federation.

Weather

Partly cloudy with no important changes in temperature tonight and Sunday. Low tonight and Sunday night in upper 20s. High Sunday in lower 40s.

High Friday	**37**
Low today	**29**
10:30 a.m.	**36**

Precipitation to 7 a.m. today: .02 inch.

Sunrise 7:19 a.m. Sunset 4:27 p.m.

Highway Death Toll Outruns Estimates

Still See 'Glimmer Of Hope'

376 Dead on Roads, Total Holiday Death Count Reaches 508

By The Associated Press

Traffic	376
Fires	78
Miscellaneous	54
Total	508

The traffic death toll climbed faster than pre-Christmas holiday estimates Saturday as millions of weekend travelers toured the country's highways.

The National Safety Council said the toll was ahead of a rate which would produce the 620 deaths it predicted for the four-day holiday period.

"Glimmer of Hope"

But it added there was a "glimmer of hope" the rising number of auto fatalities might fall short of the all-time holiday high of 706 set in a similar Christmas period two years ago.

As usual, speed and careless driving were blamed for most of the killer-accidents.

Generally fair and warm weather egged on some motorists to push down on the accelerator.

The council said it based its hopes that no new record was in the making on midnight figures which showed this year's toll at 345 deaths. At a comparable period in 1956 the death count was 384.

Slow-Down in Rate

The NSC said early Saturday morning figures indicated there was a slow-down in the death rate. At the start of the holiday fatalities rose far above a record-breaking pace.

The NSC said Friday night was the first time since The Associated Press count started at 6 p.m. local time Wednesday that the traffic toll had fallen below the heavy fatality pace of two years ago.

"These figures are certainly the first glimmer of hope in an otherwise bleak picture. The council hopes we have stopped this advance of human slaughter on the highways. We hope we now have a chance to avoid hitting the all-time high of 706 dead in 1956," the spokesman said.

An AP survey for a nonholiday period, from 6 p.m. Wednesday, Dec. 10 to midnight, Sunday, Dec. 14, showed 341 persons died in traffic accidents, 106 in fires and 105 in miscellaneous type accidents, a total of 552.

Stratton Pleads For Safe Driving

By The Associated Press

A plea to slow down and take care was issued to motorists on Illinois highways by Gov. Stratton as the long Christmas holiday period passed the halfway mark scarred by mounting reports of traffic deaths.

Stratton issued the personal plea in Springfield Friday night, holding out hope that Illinois could set an improved record for traffic safety if drivers cooperated with police during the remainder of the 102-hour holiday.

The Associated Press counted 16 dead in traffic accidents, four in fires, eight in miscellaneous accidents, for a total of 28.

HOME RUINS WHERE NINE DIED—Wreckage of the Ole Hollenbach farm home smoulders after a fire in which Hollenbach's wife and eight of their children perished, at Auburn, Washington, Friday. Hollenbach and two other persons escaped. In foreground the Hollenbach family dog stands watching scene. (AP Wirephoto)

Father, Fast With Gun, Held To Grand Jury

CHICAGO (AP) — A father who fancied himself a fast man with a gun has been recommended held to the grand jury in the fatal shooting of his 14-month-old son.

A coroner's jury Friday asked that Jack Bender, 29, be held on an involuntary manslaughter charge. The child was killed Christmas Day as he toddled into the line of fire from his father's long-barrelled revolver.

Jurors were told police found about 75 bullet holes in the Bender home. Bender told police he was practicing fast draws in the living room. He had drunk 3 or 4 quarts of beer, police quoted him as saying.

Bender is the father of five children. His wife, Elaine, 29, is expecting a sixth.

Night-Time Seminary Now Open

GARDEN CITY, N. Y. (AP) — A new kind of Episcopal seminary was opened here today. It holds classes at night, and is mainly for older professional men — engineers, bankers and others — preparing for the ministry.

Ceremonies dedicating the newly-completed building were led by the Rt. Rev. James P. DeWolfe, bishop of Long Island, and the Very Rev. Robert Farrar Capon, dean of the school.

Called the George Mercer Jr. Memorial School of Theology, the institution already has an enrollment of about 50 men, all over 30. Most are jobholders with families.

Youth Stabbed in Fight After Teen Record Hop

1,500 Teen-Agers Mill Around Dance Hall

POTTSTOWN, Pa. (AP)—A 20-year-old boy was stabbed Friday night in a fight with another youth as the pair were leaving Dick Clark's Teenage Record Hop at Sunnybrook Ballroom.

Township and special police made their way through a milling crowd of some 1,500 teen-agers in the parking lot outside the dance hall to reach the victim, Robert Neiffer.

He was taken to Pottstown Memorial Hospital where surgeons performed a two-hour operation to repair the wound in the left side of his abdomen. A hospital spokesman said the Pottstown youth had lost a great quantity of blood but, barring complications, was expected to live. He also suffered a minor facial cut.

2nd Youth Admits Stabbing

Lower Pottsgrove Township Police Chief Harry Chrush said a second youth, Maynard Feno, 20, of Reading, in adjoining Berks County, had signed a statement admitting the stabbing. He was charged with aggravated assault and battery and assault with a deadly weapon, pending further investigation.

Chrush said there had been rumors of trouble between a group of boys from Pottstown and others from Reading.

Chrush said he understood Clark, a nationally known TV personality, already had left the ballroom when the fight broke out shortly before midnight and likely was not aware it had occurred.

"Trouble Was Brewing"

He said that apparently "trouble had been brewing for some time between the two groups" but that since only the two boys had been involved in the fight, he did not yet know if their battle was a coincidence or a part of the "smouldering feud."

He said Feno told him he had stabbed the Pottstown boy with a four inch blade but didn't know what he had done with it. The weapon has not been found. Feno did not say what had started their fight.

Sunnybrook has long been a popular ballroom in this area with weekly name bands attracting as many as 7,000 persons to the ballroom. It is located just outside Pottstown some 40 miles northwest of Philadelphia.

Will Appeal

Judge Nixes New Trial For Goldfine

BOSTON (AP) — New England industrialist Bernard Goldfine, under a three-month jail sentence for contempt of court, has lost his bid for a new trial.

Goldfine is scheduled to begin serving the sentence Jan. 7, but U.S. District Court Judge Charles E. Wyzanski Jr., admitted him to bail Friday pending his appeal to the U.S. Court of Appeals.

Free Until Appeal

Being admitted to bail, court attaches said, means Goldfine will be free until the case is heard by the appeals court, probably not until much later than Jan. 7.

Goldfine's secretary, Miss Mildred Paperman, under a 10-day sentence for contempt of court, also was admitted to bail pending action on her appeal.

Both were convicted last Monday of criminal contempt after U.S. internal revenue agents charged the pair failed to turn over records of Goldfine textile mills for study.

Faces Washington Trial

Goldfine faces trial in Washington March 16 on a contempt of Congress charge for failure to answer some questions about his financial affairs before a congressional subcommittee last summer.

The Washington hearings brought out testimony that Goldfine and Sherman Adams, former assistant to President Eisenhower, had exchanged gifts. Adams, who denied any wrongdoing, later resigned his White House post.

Gypsy King Dies

NEW ORLEANS (AP) — Walter Miguel, 49, king of the Miguel Gypsy tribe for more than 20 years, died Thursday night of a kidney ailment.

Couple Rich Mutts Become Water Works Stockholders

By ALAN CLINE

SAN JOSE, Calif. (AP)—Mac and George, a couple of rich mutts, are joining the ranks of San Jose Water Works stockholders.

Mac is a part Irish terrior, part everything else. He's 10. George is a four-year-old, mostly cocker spaniel.

Neither will ever have a worry as to where their next meal comes from.

Wills All to Dogs

Their late master, Thomas F. Shewbridge directed in his will that the profits from his $100,000 estate go to providing for his two pals.

"I wish the dogs to have the best of care," he wrote in a will dated Feb. 26, 1958. The 50-year-old childless widower died Dec. 11.

His will, filed for probate Friday, ordered all his assets, including a 17-acre valuable prune ranch in nearby Campbell, turned into cash.

Orders Stock Purchase

He then said common shares of water works stock should be bought with all dividends going for the care of the dogs.

The stock closed Friday at $53. It pays an annual dividend of $2.40.

The American Trust Co., administrators of the estate, figure it will come to $80,000 after taxes—or 1,500 shares.

$3,000 Yearly

That'll mean better than $3,000 a year for Mac and George.

Shewbridge put a 20-year maximum on providing for the dogs. After that period, the entire estate is to go to any surviving legal heirs.

Oregon Residents Entertain Guests During Holiday Season

By MRS. JOHN HECKMAN
Telegraph Correspondent

OREGON — (Special) — Mr. and Mrs. Ronald Finkbeiner and family of Rockford spent Christmas Eve with Mr. and Mrs. Boyd Finkbeiner.

Mr. and Mrs. Russell Lamb and Kathy are spending the holidays with Mr. and Mrs. James Lamb and family of Irving, Tex.

Mrs. James Hegland of St. Charles and Mrs. Ailt Heuerman left Dec. 26 for Rochester, Minn., where Mrs. Hegland will enter the Mayo Clinic.

Mr. and Mrs. Richard Cattoen and family and Mr. and Mrs. Edward Elliott of Glen Ellyn were Christmas guests of Mr. and Mrs. A. J. Cattoen.

Mr. and Mrs. Joe Bailey of Kings observed their 25th wedding anniversary on Dec. 28 with an open house.

From Indiana

Mr. and Mrs. John Morrill of Greencastle, Indiana are spending the Christmas holidays with her parents, Mr. and Mrs. Gerald W. Fearer.

Mr. and Mrs. John Heckman attended funeral services for his grandmother, Mrs. Jacob (Anna) Heckman of Polo on Saturday.

Mrs. Heckman died Tuesday morning in the home of a son, Henry, with whom she resided.

The Rev. C. Emory Burton, pastor of Lighthouse Methodist Church, has completed his term at Garrett Biblical Seminary in Chicago and will be at home with his family for the winter months.

Mr. and Mrs. Howard Todd will celebrate Sunday their golden wedding anniversary. Their daughter, Mrs. Bertha Slagle will hold open house in their honor.

From College

Susan Cann, Karen Paul, Gene Stanley, Shirley Anderson, Reiman Robbins, Richard Feibel, Richard Ingraham, Beverly Hepfer, Robert Reidesel, and Mary Ann Loan are among the students attending Northern Illinois University, DeKalb, who are spending Christmas vacation with their parents in Oregon.

The Timble Club recently met in Maxson Manor with Mrs. John Maxson as hostess. The birthday of Mrs. Laura McCracken was observed.

Sharon Catey, a student at Illinois State Normal University, is spending Christmas vacation with her parents, Dr. and Mrs. Robert Catey.

Mr. and Mrs. Leon Toms and family attended a holiday dinner in the home of his parents, Mr. and Mrs. Cyrus Toms of Polo.

Mrs. Clarence Lumsden entertained the six Blackhawk Junior Corps officers in her home for a recent slumber party. Mrs. Lumsden is Junior Corps Director.

Rhonda Heckman, daughter of Mr. and Mrs. John Heckman, celebrated her second birthday on Dec. 21. Guests included Mr. and Mrs. Paul Heckman, Forreston; Mr. and Mrs. LeRoy Hinrichs, Mr. and Mrs. William Hobbs and Jeffrey, all of Dixon; Mr. and Mrs. Wayne Hinrichs, Steward; and Mr. and Mrs. Henry Heckman, Janet and Diane, all of Polo.

Henry Heckman's birthday, which occurred on Dec. 15, was also celebrated.

From Iowa

POLO — (Special) — Mrs. Anna DeNune, Chelsea, Iowa, was a holiday guest in the home of her mother, Mrs. Ellen Strachan; her sister Mary and brother Harold.

Other Christmas guests were Mrs. Lyle Yount and family, Mt. Vernon; Mr. and Mrs. Ernest Yount, Dixon; Mr. and Mrs. Gene Yount and Pam, Freeport; and Mrs. Naomi Coats.

Mrs. DeNune returned home Friday.

Crossroads Club Has Program

LEE CENTER — (Special) — The Crossroads Community Club December meeting held recently had a program consisting of songs by a vocal trio, recitations, and piano selections.

Members of the trio were Marilyn Hopkins, Penny Woodrow and Norma Place.

Recitations were given by Bonnie Thompson, Robert Pitzer, Tommy Thompson, Norman Ross, Ronny Thompson and Mary Massey. Marion Pitzer played several piano numbers. Group singing was led by Fred Kesselring.

Santa Claus visited with treats for everyone.

The committee arranging the program was Mr. and Mrs. Virgil Page and Mr. and Mrs. Gilbert Massey.

Next meeting of the group will be in January.

Our New Neighbors

OREGON — (Special) — Mr. and Mrs. Jack Ray are the parents of twin daughters, Deborah Lynn and Denise Lee, born Dec. 19 in Warmolts Clinic.

Mr. and Mrs. Melvin Shook are the parents of a daughter, Dena Marie, born Dec. 20, in Warmolt's Clinic.

Mr. and Mrs. Delbert Spickler are the parents of a son, Michael Eugene, born Dec. 25, in Warmolt's Clinic.

To Tennessee

POLO — (Special) — Mr. and Mrs. Virtus Dohse and Linda are spending the holiday vacation with relatives in Johnson City, Tenn. Their son, Pvt. Jackie Dohse, who is stationed at Ft. Bragg, N.C., joined them there for Christmas.

To Missouri

WALNUT — (Special) — Mrs. L. C. Sprinkle left Tuesday for Columbia, Mo., to spend Christmas in the home of her son-in-law and daughter Mr. and Mrs. George R. Ross and family.

Poloans Leave to Spend Holidays in Mississippi

By KATHRYN KEAGY
Telegraph Correspondent

POLO — (Special) — Mr. and Mrs. Joe Boddiger accompanied by their son Jim and his wife of Woodstock left Tuesday evening for Louisville, Miss., to spend Christmas with the senior Boddiger's son-in-law and daughter, the Rev. and Mrs. Hubert Linn.

Mrs. A. M. Johnson spent Christmas Eve in the home of her son Vernus and family, Sterling, and on Christmas was a dinner guest in the home of Mr. and Mrs. J. B. Stouffer, Milledgeville.

The Misses Irene Poole, who teaches in Peoria, and Marguerite, who teaches in Harvey, will spend the holiday vacation with their sister, Mrs. Camilla Jones.

Mr. and Mrs. John M. Phalen and family were weekend guests of Mrs. Phalen's parents, Mr. and Mrs. William Gleiss, Sparta, Wis. Their pre-Christmas dinner was held Sunday.

Christmas Guests

Christmas Day guests in the home of Mr. and Mrs. John Scholl were their children and families; Mr. and Mrs. Robert Clothier and family, Mr. and Mrs. Leo Deets and family, Mr. and Mrs. Arnold Scholl and Barbara and Myron.

Mr. and Mrs. Orville Blair had as Christmas guests, their son Kendall and family Peoria, their son Everett and daughter-in-law Rockford and their son Phillip, who is attending the Knox College, Galesburg.

Mr. and Mrs. E. W. Schryver, Mr. and Mrs. Jesse Schryver and family, Mr. and Mrs. Stanley Webster, and Howard Webster were Christmas guests in the home of Mrs. Alice Powell, Sterling. Other guests were Mr. and Mrs. Howard Metcalf, and Mrs. Lena Holznagel, Sterling.

Mr. and Mrs. Earl Groves and Mary Bea were pre-Christmas dinner guests Tuesday evening in the M. A. Small home, Oregon.

Mr. and Mrs. Harold Wuebben and Renee will arrive from Dayton, Ohio, today to spend the weekend with the former's parents, Mr. and Mrs. Harry Wuebben. Harold's brother-in-law and sister, Mr. and Mrs. Walter Groen and Kathy were pre-Christmas dinner guests.

Mrs. Esther Jones of the high school faculty left Friday to spend the holiday vacation with her family at Eau Claire, Wis.

To Minnesota

Mr. and Mrs. Ralph Coffey spent Christmas with their son-in-law and daughter, Mr. and Mrs. Frank Wright and family, Northfield, Minn.

Christmas guests in the home of Mr. and Mrs. M. G. Coffey were their son-in-law and daughter, Mr. and Mrs. Russell Semmler, Aurora, and Mrs. Coffey's brother-in-law and sister Mr. and Mrs. George Wales, Lanark.

Dr. and Mrs. K. E. Irvin spent Christmas with their son-in-law and daughter, Dr. and Mrs. Richard Truehart and family, Chicago.

The Jim Anderson family, Sandwich, spent Sunday with Jim's parents, Mr. and Mrs. M. J. Anderson.

Mrs. Robert O'Kane and sisters, Miss Pearle Joiner and Mrs. Neita J. Vaughan, Amboy, were Christmas Eve dinner guests in the home of the former's son Robert, Sterling, and Christmas Day guests in the home of her son-in-law and daughter, Mr. and Mrs. Harry Hutten. Other guests will Harry Hutten. Other guests were Mr. and Mrs. Don O'Kane, Chicago.

Mr. and Mrs. Clark McDaniel and family, Campaign, are spending the holiday vacation with the former's parents, Dr. and Mrs. L. R. McDaniel, and with his wife's parents, Mr. and Mrs. Amos Ehmen.

Pfc. John Bickford, who is stationed at Ft. Campbell, Ky., arrived Saturday to spend the holidays with his parents, Mr. and Mrs. Raymond Rickford.

Dinner Guests

Christmas dinner guests in the home of Mrs. William Sheely and Raymond were Miss Letta Cunningham, Dixon; Mr. and Mrs. Roger Gilbert, Eureka; Mr. and Mrs. Fred Altman, Lincoln; Mr. and Mrs. Oscar Wragg and Billy; Mrs. Peter Wragg; Oscar Boon; Mr. and Mrs. J. Mason Hopkins and family.

Mrs. Bess Soeffker, Freeport, is spending the holidays in the home of her son-in-law and daughter, Mr. and Mrs. Lester Weaver and family.

Christmas Eve dinner guests in the home of Mr. and Mrs. Klaas Bocker were Mr. and Mrs. Darrell Messer, Rockford, Mr. and Mrs. Bradley Witmer and family, Mr. and Mrs. Rex Printz.

The following relatives will have a post Christmas dinner Sunday in the home of Mrs. Frank Folk: Mr. and Mrs. Kenneth Miller and family, Mr. and Mrs. Richard Miller and family, Mr. and Mrs. Marvin Miller and family and Mr. and Mrs. Kenneth Sorn, Mt. Morris; Mr. and Mrs. Ervin Schrienerand family, Sterling; Mr. and Mrs. Melvin Folk and family, Lanark.

Mr. and Mrs. Ross Folk and family, Milledgeville; Mr. and Mrs. Don Fluegel and family, Mr. and Mrs. William Folk and family, Dakota; Howard Folk and Viola Rawleigh, Freeport; Mr. and Mrs. Merlin Sterm, Iowa City, Iowa; Mr. and Mrs. Walter Groen and Kathy, Mr. and Mrs. Harry Wuebben and Larry, Mr. and Mrs. Harry Folk, Mr. and Mrs. Robert Folk, Mr. and Mrs. Harvey Dykema and family and Sharon Folk.

The regular meeting of Cub Pack No. 337 will be held at 7:30 p.m. Monday in the Town Hall.

The Christmas party of the Truth Seekers and Youth Adult classes of Grace EUB Church was held Friday, beginning with a scramble supper. Mr. and Mrs. Max Rister were host and hostess.

Helen Powell, who is attending college at Ft. Collins, Colo., and her brother Dick, who is stationed at Pensacola, Fla., are spending the holiday vacation with their parents, Mr. and Mrs. Joe Powell.

Lee Center Man Assigned to Lackland AFB

LACKLAND AFB, Tex. — Airman Charles L. Maves, son of Mr. Charles C. Maves of Lee Center, Ill., has been assigned to a unit of the Strategic Air Command at Forbes AFB, Kan., for training and duty as a woodworker. He recently completed basic military training here.

Airman Maves is a graduate of Franklin Center High School.

Airmen assigned directly to a duty station from basic training at Lackland will receive on-the-job training under highly-qualified specialists. They are selected for assignments on the basis of their interests and aptitudes.

4 Inducted Into Army

OREGON — (Special) — Four man were inducted recently into the Army by Local Board No. 178. They are:

Allan D. Cain, Byron, a volunteer for immediate induction; Thomas E. Elliott, Oregon; Gordon M. Harms, Rochelle; and Herschel N. Galloway, Rochelle.

The January induction call is scheduled for Jan. 29, 1959, for two men. There will be no pre-induction physical examination call for the local board during January.

Poloans Entertain Guests at Dinner On Christmas

Mrs. John Kramer and Honora had Mr. and Mrs. Gene Strouss, Amboy; Mr. and Mrs. Al Balzer, Grand Detour, Mr. and Mrs. Frank Doyle and son Pat, and daughter Julienne and Robert Bracken as Christmas guests.

Pat Doyle, who is stationed at Ft. Riley, Kan., is spending a 10-day leave with his parents, Mr. and Mrs. Frank Doyle and sister Julienne.

Yule Dinner

POLO — (Special) — Christmas dinner guests in the home of Mr. and Mrs. A. J. Ocker were Mrs. Amelia Kaufman, Mendota; Mr. and Mrs. George Kaufman Sr.; Mr. and Mrs. George Kaufman Jr. and family; Dorothy Cooper and Mrs. C. F. Powell.

The Ockers and George Kaufman Jr. family were Christmas night guests in the home of the Ocker's son, Armond and family, DeKalb.

Christmas Party

NELSON — (Special) — Mr. and Mrs. Daniel Mischler entertained with a pre-Christmas party in their home. After a turkey dinner, a gift exchange was held around the gaily lighted Christmas tree. Guests included Mr. and Mrs. Ralph Daum and family of Berwyn, Ill.

Business Moves

WALNUT — (Special) — The Walnut Oil Co., has moved its place of business to the former Esmond and Watson garage, recently bought by the company.

The former oil company location has been purchased by Creed Sidebottom, as a base of operations for a fertilizer business.

Gives Dinner

POLO — (Special) — Miss Irene Stubbins, Aurora, entertained Mrs. W. J. Donaldson and Mrs. E. P. Powell at dinner on Christmas in the Nachusa House, Dixon.

At times, the planet Venus is only 25,000,000 miles from the earth, but it also goes as far as 161,000,000 miles away.

Christmas Holidays Bring Many Guests to Walnut

By DOROTHA WARLING
Telegraph Correspondent

WALNUT — (Special) — Christmas guests were present in many Walnut homes.

Present for a Christmas eve party in the home of Mr. and Mrs. Perry Noble were Mr. and Mrs. Winston Mattes and children of Lena, Mr. and Mrs. Perry Noble Jr., and family of Princeton; Mr. and Mrs. Arden Noble and children; Mr. and Mrs. Robert Noble and children and Mrs. Roy Hubbell and children.

At the home of Mr. and Mrs. Eugene Waterhouse for Christmas Eve were Mr. and Mrs. Dick Waterhouse and Joe Waterhouse, home from Macomb; Mr. and Mrs. Bill Waterhouse and children and Mr. and Mrs. Leslie Schoff and children.

Guests of Mr. and Mrs. Louis E. Gonigam Sr., for Christmas eve were Mr. and Mrs. Aldo Balagna and sons, Mr. and Mrs. Louis E. Gonigam Jr., and sons and Mr. and Mrs. Gail Gonigam and sons.

The Lind family gathering was on Christmas Day for dinner in the home of Mrs. and Mrs. Ellis Lind in Princeton. Walnut guests were Mr. and Mrs. William Lind and family and Mr. and Mrs. James Lind. Others were Mr. and Mrs. Fred Lind, Mr. and Mrs. Hugh Lind and son, Margaret Lind and children, Mr. and Mrs. Herman Pierson and family, Mrs. Mary Von Cauwenberge and Miss Matilda Johnson, all of Princeton.

Mr. and Mrs. Arthur Shearburn and sons will spend the weekend in Louisville, Ky., with Mrs. Shearburn's brother and sister-in-law, Mr. and Mrs. William Reid.

Mr. and Mrs. Adolph Christensen and Mrs. Ruth Eickmeier of Saginaw, Mich., arrived Tuesday to spend Christmas with Walnut and Manlius relatives. In Walnut they visited Mr. and Mrs. George Schrader and Mr. and Mrs. Lyle Schrader and children.

Pre-Christmas Dinner

Guests for a family pre-Christmas dinner on Sunday of Mr. and Mrs. Earl Beachler were Mr. and Mrs. Omer Morgan of Princeton; Mr. and Mrs. Clelland Morris and children, Prophetstown; Mr. and Mrs. Robert Patterson and children, East Moline.

Mrs. Alberta Hansen and sons, Douglas and Rick, were guests for a pre-Christmas dinner on Sunday of Mr. and Mrs. James Wallace at Wyanet. Other guests were Mr. and Mrs. Arthur Rettke and daughter, Ohio; Mr. and Mrs. Gordon Johnson and daughters, Bloomington; Mr. and Mrs. Everett Wright and son, Princeton; Mr. and Mrs. Raymond Lootens and son, Manlius; Mr. and Mrs. Laverne Lebahn and daughter, Manlius.

Mr. and Mrs. Edwin Wolf and children, Mary and Ronald, were Sunday guests of Mr. and Mrs. Carl Gates in Aurora. Ronald Wolf acted as sponsor at the baptism of Craig Duwayne Gates, son of the Carl Gates, which took place in the Lutheran church there.

Miss Lois Robbins and Miss Donna Mungor of Walnut left Saturday, accompanying Miss Robbins' parents, Mr. and Mrs. Chauncey Robbins, to Phoenix, Ariz., where the two girls will spend the holidays and Mr. and Mrs. Robbins will remain for the winter.

Richard Sandberg of Boulder, Colo., was a weekend guest in the Floyd Gustafson home, accompanying Donald Gustafson home from Colorado university. He left Monday to spend the holidays with his parents at St. Paul, Minn.

Christmas Guests

Dr. and Mrs. A. N. Bolz and son, John, were Christmas and weekend guests of Mr. and Mrs. Newton Doughman in Gary, Ind.

Mr. and Mrs. Willard Burkey are guests of Mrs. Burkey's parents, Mr. and Mrs. R. Dufelmeier in Arenzville.

Mr. and Mrs. Aurell Burkey and children and Mr. and Mrs. Tom Durham and children were part of a family gathering for dinner in the home of Mr. and Mrs. Wilbur Carey, near Ohio.

Mr. and Mrs Howard Leiser were guests of their son-in-law and daughter, Mr. and Mrs. Arnold Goodbar and family at Abingdon.

Mr. and Mrs. George Schrader and Mr. and Mrs. Lyle Schrader and children were guests at a family gathering in the home of Mr. and Mrs. Tom Coyne and family at Manlius.

Mr. and Mrs. Raymond Peach and children were guests of Mr. and Mrs. Howard Brandenburg and daughters at Hillsdale.

Mr. and Mrs. Ray Quinn were guests of Mrs. Harriet Gonia in Chicago.

Mr. and Mrs. Otto Kerchner and Mrs. J. F. Winger will be guests of Mr. and Mrs. Clifton Winger in Sheffield, where other guests were Mr. and Mrs. Ned Cater and son, Lee Center, and Mrs. Florence Cater, Princeton.

Mr. and Mrs. Elton Conley and sons; Mrs. Anna Conley and Mr. and Mrs. Marion Glafka and son were guests of Mr. and Mrs. Marion Conley in Sterling.

From Galesburg

Mr. and Mrs. Harold Willsie of Galesburg were guests of Mr. and Mrs. Glenn Bass.

Mr. and Mrs. Sam Taraki and daughter of Chicago and Mary Lou Hoge were guests of Mr. and Mrs. Loren Hoge and daughter and Mrs. Mary Baumgartner.

Guests of Mr. and Mrs. Ben Odell were Mr. and Mrs. Mike Kares and Mr. and Mrs. Ivan Frey and son, Jerry of Kewanee; Mr. and Mrs. Robert Dabler and sons of Manlius; and Mr. and Mrs. Paul Odell.

Guests of Mr. and Mrs. George Wallis were Mr. and Mrs. Dal Wallis and daughter; Mr. and Mrs. Lee Wallis, Mrs. Bert Wallis, Mr. and Mrs. H. J. Wallis, and Mrs. Bertha Anthony of Wyanet.

Guests of Mr. and Mrs. Nels Malberg were Mr. and Mrs. Floyd Merdian and children, Polo; Mr. and Mrs. Harvey Malberg and children, Dixon; Mr. and Mrs. Howard Wampler, Princeton; Mr. and Mrs. Orland Gloden and sons.

Mr. and Mrs. Fred Wulf and daughter of Chicago and Mr. and Mrs. Wayne Baney were guests of Mr. and Mrs. Melvin Kasten.

Miss Elsie Bohler of Chicago and Mr. and Mrs. Gus Schrader were guests of Mr. and Mrs. Verne Harrison.

Guests of Mr. and Mrs. Hugh Brandenburg and sons were Mr. and Mrs. James Brandenburg and children of Tampico; W. E. Power of Harmon, and Mr. and Mrs. Donald Brandenburg and children.

Oregon Man Awarded Diploma

OREGON — (Special)—Charles C. Slagle 22, son of Mrs. Bertha Slagle, 400 S. 10th St., recently was awarded a diploma for successful completion of a 48-week residential training program in communications from De Vry Technical Institute, Chicago.

A veteran of the United States Army, Slagle served in Germany.

Injured Man Is Improving

NELSON — (Special) — Larry Wallingford, who received severe cuts on the right hand from a power saw, is improving nicely, though the hand is still quite swollen.

Yule Guests

WALNUT — (Special) — Yule guests of Mrs. Dorotha Mae Warling and son, Joe, were Mr. and Mrs. Kenneth Hasenyager Sr.; and Mr. and Mrs. Keith Hasenyager and daughter; Mr. and Mrs. Mason Colcord and children, Rock Falls; Mr. and Mrs. Kenneth Hasenyager Jr., and children of Sterling; and Mr. and Mrs. Roland Weber and sons, Prophetstown.

Colorado Visitors

WALNUT — (Special) — Christmas guests of Mr. and Mrs. Duane Dimmig and children were Mr. and Mrs. Asa Foote of Denver, Colo., who arrived Tuesday for a visit with her parents, Mr. and Mrs. C. W. Dimmig; Mr. and Mrs. Willard Dimmig and family, Dixon; Mr. and Mrs. C. W. Dimmig, Dick and Bob; Mr. and Mrs. Gene Johnson and children; Henry Dimmig; Everett Kruse; and Mr. and Mrs. William Stickles and Irvin.

To Louisiana

NELSON — (Special) — Mr. and Mrs. Millard Raab and three children left Monday for Shreveport, La., where they will make their home.

Dinner Guests

WALNUT — (Special) — Mr. and Mrs. Robert Conner and three children of Youngston, N.Y., and Mrs. George Weinman and son Tim of Louisville, Ky., who were weekend guests of their parents, Mr. and Mrs. Ivan Conner in Peoria, were Monday evening dinner guests of Mr. and Mrs. Harry Gorman and family.

To Florida

POLO — (Special) — Mr. and Mrs. Orville Bausman and S. P. Good left Christmas morning for Oneco, Fla., where Good expects to spend the winter.

MOVED
To
622 S. PEORIA AVE.
DIXON CHIROPRACTIC CLINIC
Phone 3-8911 Palmer Graduate
GLADYS HOARE - CHIROPRACTOR

MAXSON'S MANOR
On Rt. 2 N. of OREGON, ILL.
On the Beautiful Rock River
• Private Parties
• Special Banquets
• Weddings and Receptions
Private Dining Rooms Available.
FAMOUS MAXSON'S MEALS
Served Daily
Except Monday (closed)
LUNCHES 11 to 2 p.m.
DINNERS 5 to 8 p.m.
Delicious
Home Made Baked Goods
To Carry Out

DAIRY DISPERSAL SALE
Having decided to discontinue milking, we will sell our entire herd of Holstein Cattle and equipment at the farm located 8 miles north of Morrison or 12 miles south of Mt. Carroll on Route 78 to the Cobb School, then ¼ mile west, (watch for arrows) on
Tuesday, December 30, 1958
Starting at 12:00 Noon Lunch Stand on Grounds
50 — HIGH GRADE HOLSTEIN CATTLE — 50
This is a young and exceptionally good producing herd of cattle, all raised on the farm and all sired by Registered Bulls such as O-GOOD GOLDMASTER whose six nearest tested Dams averaged 838 pounds of Butterfat.
Consisting of
26 COWS — Some of which have freshened in recent weeks, starting in October. Some of balance to freshen by sale day and shortly after to February. All calfhood vaccinated.
11 FIRST CALF HEIFERS — Some of these will be fresh by sale day and others to freshen in January. All calfhood vaccinated. All sired by O-GOOD GOLDMASTER.
13 HEIFER CALVES — All from above cows and sired by O-GOOD GOLDMASTER.
DAIRY EQUIPMENT
McCormick Milker with a double cylinder pump and 1 horse motor, 5 single units; 2 wash vats; 44 milk cans.
TERMS — CASH
Louis Pyse and David Dykema
OWNERS
CLAYTON DYKEMA, ROBERT M. DYKEMA, Auctioneers
JOHN ARDAPPLE, Clerk "FARM AUCTION SERVICE" Morrison, Ill.
Listen To "Farm Auction News" on KROS - Saturday, 1:00 P.M.

JUST ARRIVED!
Men's Fall and Winter . . .
• Hats
• Suits
• Pants
• Overcoats
(Coats with Zip Lining)
IN THE LATEST STYLES AND COLORS!
ALL BARGAIN PRICED TO GIVE YOU THE VERY BEST FOR THE LEAST AMOUNT OF MONEY
Let us restyle your Double Breasted Suits - Topcoats - Overcoats and Tuxedos into modern up-to-date wearing apparel.
Before After

We can convert your Double Breasted Coats into modern Single Breasted styles with narrow lapels . . . Single wide lapels to the modern narrow style . . . Overcoats and Topcoats too . . . Even your outdated Tuxedo can be given the "New Look"
VERY REASONABLY PRICED, EXPERT WORKMANSHIP!
DELUXE Drive-In Cleaners
TAILORS, HATTERS CLOTHIERS
321 First St. Phone 2-0711

Satisfied . . . or sluggish?
"Are you really satisfied with all conditions in your town today? Do you honestly believe they need no improving? That progress can be taken for granted? That industrial expansion and economic development, growth and prosperity just 'happen'?
"Or is it perhaps a case of shrugging off responsibility with a 'Let George Do It'? Be honest with yourself, and reflect: Just who is George, in the final analysis?
"There are—fortunately—many 'doers' in your town, and you as a business man benefit from their active participation in community projects. These are the business men and women who realize that each one of us is 'George.' That's why they associate themselves with the organization which coordinates their thinking and translates it into action—a practical application of the American concept.
"So . . . don't leave it all to the other 'Georges'! Join your local Chamber of Commerce and lend a hand.
"I'll be seeing you . . . 'George!'"
Pete Progress
Speaking for your local Chamber of Commerce

Make One Call Send It All
DRY CLEANING
LAUNDRY COMPLETE
Alterations and Repairs
5 Hour Dry Cleaning No Extra Charge
Free Pick-Up and Delivery
Open 6:30 A.M.
MALONEY'S CLEANERS & LAUNDRY
110 E. First St. Dixon, Ill.

New Pantry Saves Groping Around

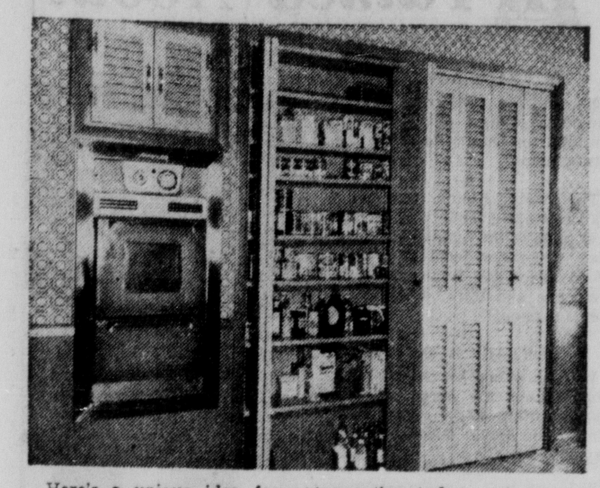

Here's a unique idea for a pantry that eliminates the frustration of blind groping and fumbling for canned goods and other packaged foods, yet does not require much floor space.

In the kitchen shown, shelves were constructed when the house was built, and louver shutters of ponderosa pine added later. In an existing house, a similar pantry could be constructed in an unused wall space by simply cutting away the plaster or gypsum board on one side and installing shelves between the studs.

The four-inch depth of the studs is adequate for most cans, bottles, and small boxes, yet keeps the shelves shallow enough to avoid the annoyance of one item hiding behind another.

The ponderosa pine shutters, painted or stained, provide an attractive textured surface, yet permit air to circulate in the pantry. These shutters are available in stock from building material dealers and come in widths and heights to suit most purposes.

New Rugs, Carpets Add Fresh Look

An avalanche of new carpets in an astonishing assortment of colors, patterns, textures and fibers is designed to slide fresh beauty into the home and push old and worn-out rugs into overdue retirement.

At the recent winter market where new styles were introduced, even the insiders of the industry —were surprised at the variety of new floor coverings.

What's also surprising is that most of the news is in moderately priced carpets.

You can't challenge our loyalty to old rugs. Carpet Institute studies indicate that over 35 per cent of living room rugs are at least 10 years old, and it may take us three years to decide to buy a new rug.

To speed up the replacement cycle and to capture the attention of new families and those who move into another home requiring new floor coverings, many inducements are offered.

Style news is notable in the medium price range. Subtle, off-beat color combinations appear in the textured designs.

Some of the tweedy effects tend to the shaggy, hand-made look of knitted tweed sweaters; alternating rows of tightly twisted nubby tufts in two colors give a new, textured surface to another carpet.

Color combinations such as black and brown, black and olive, olive, gold and white, blue and violet or natural beige and gold are frequently noted.

Beige, the leading neutral color, appears in many gradations from pale sand to deeper brown.

White is an important influence. Although off-white rugs are in several collections, white looks newer and more practical when it appears as background for vivid color or black.

One eye-catching new rug features a low, tight, white background with high loops of electric blue scattered in a spatter effect over the surface.

Blue is a contender for top color honors and covers a range from pastel through the muted French to bold electric and deep navy shades.

Blue and green combinations or blue and violet blend in rich-looking rugs which have an almost iridescent sheen.

Gold tones, coral and red leave a bright trail; one rug combines red and coral in a speckled textured weave.

Need More Room?

Just Raise the Roof

Don't blow your top if your family is growing too fast for your house. Instead, raise the roof.

That's just what the owner of the house in the photograph did recently to make room for his expanding family. By literally raising the roof of his St. Louis bungalow, he added three bedrooms and space for a bath to what had been a five-room, one-story house.

Like many owners of small houses on small lots, this family decided to go upward when they realized they couldn't build outward without taking up too much of their rear yard.

Once the decision was made, the rest was comparatively easy. A new superstructure for walls and roof was erected atop the old roof, and a new roof of asphalt shingles applied to give sure weather protection.

The owner chose asphalt shingles because of the reliable service they had given on the roof of the original house, and because he liked the silvery gray color used on the old roof.

Before the interior was partitioned off and finished with gypsum board, the owner installed mineral wool four inches thick in the ceiling and three inches thick in the walls to insure summer comfort and economical winter heating.

Another savings was in the use of double-hung window units of ponderosa pine. These helped reduce labor costs, since they are assembled at the factory and need only be nailed into the window opening when they arrive at the building site.

Total cost of the expansion, including roughed-in plumbing for the second-floor bathroom, was $2,700.

Here's the Answer

QUESTION: I am contemplating taking the old doors off our garage and putting on one of the doors that swings up and out of the way. What kind of rollers and other equipment are needed?

ANSWER: Are you making the new door or buying it? If you are making it, you can buy a complete package of overhead garage door hardware, but you must give the dealer the exact dimensions of the door. If you are buying the door, you'll have no problem, since you can get the proper hardware at the same time.

* * *

QUESTION: About a year ago, I made a splice in an electric lamp cord. The lamp would not light the other day. I could find no apparent reason, so I finally took the splice apart. I found that, at the point where I had made the splice, it was all corroded. Can you tell me what caused this? I made the splice in what I thought was the right way. I sanded the wires a little, wound them together securely, put on some flux and then soldered the connection.

ANSWER: The chances are that yo uused an acid flux or an acid-core solder or both. No flux or solder with acid in it should be used in any electrical work, since it has a corrosive effect. In making a new splice, be sure to use a resin flux, or, if you are using one of the solders that do not require flux, a resin-core solder.

* * *

QUESTION: To finish an unfinished pine cabinet with black lacquer, must I apply a sealer first?

ANSWER: You should apply a coat of lacquer sealer first, then follow with at least two coats of black lacquer. Have you ever used lacquer? And are you using a brush or a sprayer? If you have never used lacquer, and you are using a brush, better do a little practicing first on scrap wood. You must work quickly and never go over the same spot twice.

* * *

QUESTION: I expect to make a large coffee table within the next few weeks. I have a large piece of birch plywood left over from another project, but it is only a quarter of an inch thick. My plans call for the table top to be three-quarters of an inch thick. In order to save money, I thought about the possibility of buying the cheapest grade of plywood available in half-inch size and then gluing it to the thinner birch in order to get the required thickness. The birch side of the combination would, of course, be the upper side of the table top. But I don't want to start this job unless I am sure that the 2 pieces of plywood can be glued together permanently. Can you advise me?

ANSWER: First, we'll have to agree that when we say permanently, we don't mean forever, since nothing material has permanence. Aside from that, the answer is yes, you can glue together the 2 pieces of plywood so that they will hold permanently. Use a good quality wood glue, spreading it evenly and clamping the wood together for 24 hours. Or you can use contact cement, in which case no clamps are necessary but extra care must be taken to see that the 2 pieces of wood are aligned perfectly before bonding.

Lower Thermostat Will Give Higher Degree of Comfort

Two of the most important factors in wintertime comfort are the location of your thermostat and the thickness of your insulation.

First, consider the thermostat. Did you know that some heating engineers are now recommending that it be moved down to sitting level?

To understand why, take stock of your life at home. Don't you spend more time sitting than standing?

When the thermostat is located at sitting level, it keeps the temperature at the comfort point you prefer at that level. You may have to stoop a bit to read the thermometer, but you'll be a lot more comfortable watching TV.

Insulation is vital not only to your comfort but to your pocketbook as well. It helps the house hold heat produced by your furnace, and keeps walls warm. Less heat loss means lower fuel bills. Warm walls mean greater comfort, since a cold wall actually draws body heat toward it, making you feel cold.

But just the fact that you have insulation in your home may not be enough. For true comfort and heating economy, the insulation must be thick enough to do a good job. Current recommendations of heating engineers are an absolute minimum thickness of four inches of mineral wool in the ceiling, and three inches in the walls.

These thicknesses give you the extra advantage of better family health by cutting down on chill-causing drafts.

Trouble Lurks In Windows Poorly Picked

Many families take windows pretty much for granted until they begin to cause trouble. Then it's frequently too late to do anything about it beyond ripping them all out and installing new ones all around.

For this reason, it's a good idea for families who are planning to build, buy, or remodel a house to be more aware of window ills and how to avoid them ahead of time. Here are a few examples.

1. Condensation. Moisture can form on the frame and sash of some windows in winter. This moisture can run down onto walls, spoiling wallpaper and paint, and drip onto carpets. The surest way to avoid this is to choose wood windows, since moisture won't condense on wood.

2. Heat loss through frames and sash. Some materials used for windows conduct heat rapidly. In winter, this can mean higher fuel bills and the discomfort of cold surfaces inside the house. Frames and sash made of ponderosa pine, however, stay warm to the touch and effectively block the passage of heat because wood is a natural insulating material.

3. Appearance. Many windows are made of materials that do not take paint well. As a result, the frames and sash can't become a part of the decorating scheme, inside or out. Wood windows eliminate this problem since clear pondersoa pine can be painted or stained for any decorating effect desired.

Studies show that proper insulation can save as much as 40 per cent annually on winter fuel consumption. Many areas of the house, such as crawl spaces, and attic floors, can be insulated by the home handyman, using batts or blankets of mineral wool available from building material dealers.

Ready Linens, Silverware For Parties

With holiday parties upcoming, the homemaker would do well to get the makings of her table settings ready for use.

The day of a dinner is not time to discover that the special tablecloth and napkins are dusty or rumpled or that seldom-used silver has picked up a film or tarnish.

It's like money in the bank for a hostess to know she can set an immaculate, inviting table without last-minute improvising or cleaning.

Although we are encouraged to use our silver, best china and linens frequently, there are always some articles which are reserved for special occasions.

One of those is the large tablecloth and matching linen napkin set.

If you own a "company" cloth, look it over.

A fine damask is always an impeccable background for dinner service, provided it is immaculate and smooth. If heavy creases are evident, or dust has gathered along the edges, launder the linens.

Correctly, a cloth should be large enough to allow a 12-to-15-inch overhang on all sides. If you're going to buy one, be sure you know your table size — a 42"x60" table takes a 72"x90" cloth.

Matching napkins are usually 22 inches square and may be folded square or oblong.

Pure Irish linens should be laundered by themselves to avoid picking up lint from other materials. Use rich suds, soft water and rinse at least twice.

To whiten yellowed linens, you can use a mild bleaching solution or, Irish Linen Guild says, spread them on the grass in the sun.

Never use bleaches on colored or printed linens, however.

The trick of ironing linen to bring up its natural luster is to iron while damp with a moderately hot iron on the wrong side until partly dry, then polish on the right side until completely dry.

To keep a large cloth creaseless except for the center crease, which is permissible, fold once lengthwise and roll it around a mailing or similar cylindrical tube. Cover with clean paper held securely with a strip of cellulose tape.

Nobody Has Enough Room For Workshop

Nobody ever has enough room for a home workshop.

It may seem so when the workshop is first set up. But there always comes a time when space suddenly is at a premium — even when not a single new tool or machine has been added.

The "place-for-everything and everything-in-its-place" program is fine in theory but never quite works out that way. A large step in that direction can be taken, however, when the "place-for-everything" part of the setup is so convenient and attractive that the "everything-in-its-place" portion almost naturally follows.

A demonstration of space efficiency, featuring a complete built-in workshop for the home handyman and hobbyist, is attracting thousands of persons in New York City's Grand Central station these days. Although 18 feet long and 8 feet high, this unit is so compact that it is only 3 feet in depth, thus making it potentially applicable in many places where an ordinary workshop arrangement would be impossible.

The workshop contains a multi-purpose radial arm power tool, which disappears behind closed doors when not in use; a slideout scrap box directly beneath the power tool; a hideaway tool rack which gives storage area for more than 100 small hand tools; cabinets and drawers offering 150 square feet of storage space for paints, brushes, hardware and portable tools; a drawer which houses the workshop's lathe; and two built-in vises.

A two-foot-deep workbench surfaced with tempered hardboard runs the entire length of the workshop. The sliding panels and surfaces of doors are covered with plastic laminate, while the remainder of the unit is faced with plywood with a fine furniture finish to protect it against grease and other stains.

Mt. Whitney, highest point above sea level in the U.S., and Death Valley, lowest point, are only 85 miles apart.

He Kept Cool

Roman emperor Heliogabalus was one of the earliest fans of air conditioning. For his cool comfort, 1,000 slaves hauled ice from the mountains daily.

SAVE

Leftover paint won't form a "skin" on top if you replace the lid of the can securely and store it upside down.

WINTER

A house can be reroofed with asphalt singles during the winter months as well as during other seasons.

All snakes molt.

Seasonal Changes Affect Structure Of Your House

Expansion and contraction of building materials caused by temperature changes from season to season can open up tiny cracks in the weather-proof armor of a house.

For this reason it's a good idea for the home owner, caulking gun in hand, to inspect outside walls and areas around windows, doors, and foundation at least twice yearly.

Even cracks that are almost invisible can let heat escape in winter and are open doorways for dust and insects.

One area of the house that is unaffected by expansion and contraction is a roof of asphalt shingles. This is because asphalt shingles have a tough flexibility that permits them to absorb normal swelling and shrinkage of other components of the structure.

If the roof is old and weather-worn, however, it should be inpected along with the rest of the house. This should be done by a reliable roofing contractor who can tell quickly if the old material is giving adequate protection.

HOT

Winter's a good time to think of air conditioning. Installation contractors aren't so busy in cold weather, and may offer a lower price.

TELEGRAPH
Better Homes
PAGE

Saturday, December 27, 1958 Page 3

Fine Millwork Is Made of Ponderosa Pine

Most fine panel doors, louver doors, and wood windows are made of ponderosa pine, a strong, light wood that grows in abundance in many western states.

Premium grades of ponderosa pine are used for these important building materials because the wood has enduring strength yet is easy to work and does not split readily when nailed.

Fix-It Forum

Q—I want to take apart an old chest, but can't budge the screws. How can I loosen them?

A—Heat your electric soldering iron and apply to screw heads. Take care not to heat screw hot enough to char the wood.

MODERNIZE YOUR HOME WITH Philgas BOTTLED GAS
Bulk - 20 lb. - 100 lb.
HALL'S
LP GAS SERVICE
221 First St. Phone 2-1511

F. X. NEWCOMER & COMPANY
FARM SUPERVISION
REAL ESTATE
INSURANCE
BONDS
LOANS
Dixon, Illinois
Phone 4-1621
202 First St.

SALE STARTS MONDAY
COOK'S
Flowers & Gifts

TILTON
25th ANNIVERSARY HOMES
OFFER YOU
More Building Lots
More Gas Heat
Lower Costs
More Floor Space
More Style
Lower Financing Terms
Built In Dixon By
ROCK RIVER BUILDERS
BOB SWANEY, Owner
635 N. 2nd Ave. Dixon Phone 4-9251

EMMERT'S KITCHENS
PHONE 4-5521 RES. 4-2323
2201 W. FOURTH ST.
Cupboards made to order
CHOICE OF WOODS
We Install You Install
No extra charge for odd sizes
HOTPOINT CUSTOMLINE
APPLIANCES
COOKING TOPS, OVENS, DISHWASHERS, ETC.
FREE ESTIMATES

Here comes Patterson
With Your Best Buy in a
GARAGE
14' x 20' DELUXE MODEL

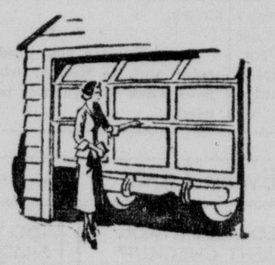

Labor and Materials
$25.60
A Month
No Down Payment
- Drop Siding on Side Walls
- 3 in 1 Thick Butt Asphalt Shingles to Match Shingles on Your House
- Glazed Service Door
- 2 Windows
- 4 Section Overhead Door With 1 Year Guarantee
- Guaranteed Bonded Workmanship
- 4-Inch Concrete Floor with Footing and 2-foot Apron.

Phone 52
Franklin Grove, Ill.
J-H PATTERSON CO.
LUMBER-FUEL

In the purchase and preparation of food there can be no substitute for quality!
A Delightful Dinner Such As Served At
RAINBOW INN
WILL CONVINCE YOU

STARTING JANUARY 1959
We will be delivering groceries from A&P, National Tea and Murphy's on Fridays only.
First pick up 9:30 A.M. Last pick up 2 P.M.
60c a box, 5c each additional box.
NUSBAUM DELIVERY SERVICE

THE MORNING AFTER

By "FRIDAY"

The Sponsors whose names appear in dark type in this column are the firms bringing you the daily bowling news. Let them know you appreciate it.

LINCOLN LANES CHURCH LEAGUE

Team—	Won	Lost
Dixon Methodist 1	46	22
Baptist 1	46	22
Christian 1	46	22
St. Paul 4	42	26
Baptist 3	42	26
St. Patrick	40	28
Immanuel 1	37½	40½
F. G. Brethren	35	33
Christian 2	35	33
F. G. Presbyterian	34	34
Immanuel 2	33½	34½
St. Paul 3	31	37
St. Paul 2	29	39
St. Paul 1	29	39
F. G. Methodist	29	39
Dixon Presbyterian	29	39
Baptist 2	26½	41½
Immanuel 3	25½	42½
Nachusa Lutheran	25½	42½
Dixon Methodist 2	21½	46½

HIGH GAMES AND SERIES

George Thmpson	243
Lawson Clark	594
F. G. Brethren	1057
St. Paul 1	2952

LAST NIGHT'S RESULTS

Christian 1	983	954	924	2861
St. Paul 4	881	919	997	2797
Dixon Methodist 2.	834	935	891	2660
Immanuel 1	971	947	908	2826
St. Paul 2	975	980	914	2869
Dixon Presbyterian	1008	945	918	2891
F. G. Presbyterian	913	922	954	2789
St. Paul 1	887	961	908	2756
Immanuel 3	930	815	863	2608
Immanuel 2	911	947	970	2828
Christian 2	981	862	848	2691
St. Paul 3	843	870	901	2614
Baptist 3	975	896	849	2720
F. G. Methodist	915	877	958	2750
Nachusa Lutheran	886	917	928	2711
St. Patrick 1	967	848	829	2674
F. G. Brethren	943	842	959	2744
Baptist 1	946	968	872	2796

High bowlers in the Church league were Christian 1, Clint Emmert, 554; St. Paul 4, Bill Cowley, 544; Dixon Methodist 2, JoAnn Geise, 381; Immanuel 1, Ray Dimmig, 514; St. Paul 2, Bob Heckman, 481; Dixon Presbyterian, Click Alano, 2871; F. G. Presbyterian, John Spangler, 524; St. Paul 1, Elmer Schulte, 499; Immanuel 3, H. Witzleb, 440; Immanuel 2, Gordon Griffith, 495; Christian 2, George Balayti, 469; St. Paul 3, Roy Ransom, 511; Baptist 3, Bob Miller, 496; F. G. Methodist, Lawson Clark, 577; Dixon Methodist 1, Vern Anderson, 502; Baptist 2, Lyndol Miller, 444; Nachusa Lutheran, Don Dimmig, 470; St. Patrick 1, Al Berner, 477; F. G. Brethren, Gerald Miller, 508; Baptist 1, John Russell, 571.

Lawson Clark had the high series of the night with 577 and Eva Cowley led the girls with 467. High games were Clint Emmert 223, Ray Dimmig 233, John Spangler 202, George Balayti 210, Lawson Clark 213, Al Berner 202, John Russell 201.

BOYD CASKET MANUFACTURING CO., DIXON ILLINOIS
CITY NATIONAL BANK IN DIXON
DIXON HOME TELEPHONE CO.
Direct Distance Dialing
H. A. ROE COMPANY
Abstracts—Insurance—Loans

ST. PAUL 4
Eva Cowley—Girls' High—467

Bowler—	1	2	3	Tot.
Ernie Rhodes Jr.	114	135	143	392
Eva Cowley	145	158	164	467
Bill Cowley	177	187	180	544
Merrit Senn	141	130	166	437
Milo Cecchetti	110	115	150	375
Handicap	194	194	194	582
Totals	881	919	997	2797

CHRISTIAN 1

Bowler—	1	2	3	Tot.
Augie Heuman	167	164	169	500
Gavin Spangler	116	144	112	372
Eunice Kidd	139	113	143	395
Ivan Bovey	167	188	172	527
Clint Emmert	223	174	157	554
Handicap	171	171	171	513
Totals	983	954	924	2861

DIXON PRESBYTERIAN
High Game and Series—1008—2871

Bowler—	1	2	3	Tot.
Frank Daehler	151	117	137	405
Roy Willard	141	152	142	435
Lew Eller	165	140	155	460
Harriett Scott	157	140	114	411
Click Alano	187	189	163	539
Handicap	207	207	207	621
Totals	1008	945	918	2891

ST. PAUL 2

Bowler—	1	2	3	Tot.
Harry Fish	140	156	138	434
Bob Heckman	192	159	130	481
Leon Miller	176	130	131	437
Evelyn Fisher	115	156	165	436
Bob Fishrer	149	176	147	472
Handicap	203	203	203	609
Totals	975	980	914	2869

BAPTIST
BAPTIST 3

Bowler	1	2	3	Tot.
Jack Sitter	150	157	142	449
John Miller	151	117	126	394
Sam Wells	166	105	110	381
Bob Miller	180	157	159	496
Ron Sitter	128	160	112	400
Handicap	200	200	200	600
Totals	975	896	849	2720

F. G. METHODIST

Bowler—	1	2	3	Tot.
Edna Bellezza	128	113	118	359
Lucille Clark	163	129	144	436
John Bellezza	147	147	178	472
Adrian Kersten	106	113	114	333
Lawson Clark	180	184	213	577
Handicap	191	191	191	573
Totals	915	877	958	2750

DIXON NATIONAL BANK
The Friendly Bank With Revolving Clock
DIXON LOAN & BUILDING ASSN.
Your Savings Account Welcome
HOME LUMBER & COAL CO.
Home Builders for Home Folks
SWEET'S SHELL SERVICE
24 Hour Service
LING'S TRANSFER
Phone 4-9981—Dixon
ELLER & WILLEY BLOCK CO.
Concrete Blocks and Septic Tanks
VAILE CLOTHING COMPANY
Vaile's for Values
BLACKBURN'S STANDARD SERVICE
Expert Lubrication
NEW BRIDGE INN
Visit Our Package Store
CHAPEL HILL FUNERAL HOME
Phone 3-1381
ROCK RIVER FARM SUPPLY
Purina Chows and Sanitation
WHITEHOUSE
Serving Paulsen's Chicken
HUFFMAN OIL CO.
Independent Quality Service
JAMES BILLIARDS
All Your Favorite Beverages
PUBLIC SERVICE COMPANY
Live Better Electrically
FREEMAN SHOE CORPORATION
And Freeman Cut Sole Div.
KLEIN & HECKMAN, INC.
Plumbing & Heating
MELVIN FUNERAL HOME
202 Fellows—Phone 3-8381
C. K. WILLETT
Consulting Engineer
ZEPHYR GAS & OIL
For Less
VIRGIL W. SHROCK CONST.
Building and Masonry Work
SPORTSMAN'S TAP
Where Bowling Friends Meet
NACHUSA HOUSE
Home of the Copper Kitchen
DELBERT C. LONG SPORTSMAN
Everything in Sports
DIXON OIL COMPANY
Chrysler Air-Temp Air Conditioning
DIXON RECREATION
Automatic Pinspotters
LINCOLN LANES
Lincoln Hwy.—Phone 4-4554

DIXON EVENING TELEGRAPH

Established 1851, Dixon, Illinois
Published by B. F. Shaw Printing Co.

Member of The Associated Press With Full Leased Wire Service

The Associated Press is exclusively entitled to the use for republication of all news credited to it or not otherwise credited to this paper and also the local news therein. All rights of republication of special dispatches herein are also reserved.

The Doctor Says

By EDWIN P. JORDAN, M.D.
Written for NEA Service

Few changes in the practice of medicine in the last 25 years are more remarkable than what has happened in the treatment of lobar pneumonia.

This formerly common infection of the lungs was known as the old people's friend because it so often proved an easy and painless final illness. Today lobar pneumonia is almost a rare disease. When it does develop, recovery is the rule. The speed with which this occurs is amazing to all those who remember what it used to be.

It is interesting and important, even now, to discuss this disease.

A typical case starts suddenly with a severe chill. This may last for as long as half an hour. Soon after the chill, the temperature begins to go up. It rises rapidly to around 104 or 105 degrees.

At the same time, a person coming down with pneumonia may have general aches and pains along with a headache. Pain in the chest or side, like that which is present in pluerisy, is also common.

Cough which produces pain and does not bring up much mucus starts early. The breathing becomes rapid and each breath is shallow.

These symptoms can be confused with other conditions, but are cetrainly suspicious of lobar pneumonia. Examination of the chest by a physician and especially taking an X-ray film generally bring an early diagnosis.

Unless steps are taken to treat the condition promptly, the typical signs develop by the second or third day.

By this time cold sores around the lips are likely to be present, the facial expression shows anxiety, the pain in the side or chest is severe, and the breathing is rapid. Cough brings up a fair amount of sputum which is likely to be tinged with blood. The temperature stays high, at 104 and 105 degrees.

Penicillin and its relatives almost always bring remarkable improvement in a short time. A quick fall in temperature and relief of the cough and pain occur rapidly. The breathing becomes slow and normal, and no longer is it necessary to wait for the crisis to know what the outcome will be.

Today, there is only about one chance in 20 or 25 of dying from the disease. It used to be one chance in three. Lobar pneumonia has dropped from being one of the most important causes of death to being one of the least important of the major diseases.

But one should remember that the diagnosis must be made early and treatment started promptly, because the results are much more likely to be favorable than if pneumonia has been present for several days.

Ruth Millet

Was there ever a woman who—

After accepting a party invitation, didn't think, "What have I got to wear?"

After hitting 40 really believed she looked her age?

Didn't feel confident that she had good taste?

Ever doubted any complimentary statement ever made about any of her children?

Didn't believe she was far more practical than her husband?

Really meant it when she said, "Be perfectly frank. You won't hurt my feelings"?

Never wondered how her husband would ever get along without her?

Couldn't lift herself out of the doldrums by buying a new hat?

Didn't occasionally have an uncontrollable urge to push furniture around to see if it wouldn't look better in a different arrangement?

Didn't need a "best friend" with whom she felt perfectly free to let down her hair?

Wasn't interested in the latest bit of local gossip?

Didn't feel especially virtuous during housecleaning week?

Believed her husband knew how hard she worked?

Could be happy without feeling needed by somebody?

Wouldn't prefer to be happily married to a successful man than to have a successful career of her own?

So They Say

We have become overcommercial as a nation, beseiged at every point by more than 1,500 sales messages a day. We have become standardized, homogenized, sterilized and hypnotized.

—Author Vance Packard.

* * *

American cars are vulgar and monotonous. They're like the legendary brassy blonde. She's pretty dazzling for the first five minutes, but then you're embarrassed to be seen with her.

—Industrial designer Henry Dreyfuss.

* * *

Our reputation over (Suez) took a bigger knock than at any time since the Boer War. It amazes me that this terrible error has not been more vigorously prosecuted by politicians who recognize it as a crime.

—British Lord Altrincham, suggesting a "conspiracy" existed to hush up invasion of Suez.

Lett Lament

ACROSS

1 Capital of Latvia
5 It —— overrun by the U.S.S.R. in 1940
8 Its capital is the second largest Baltic
—— after Leningrad
12 Poems
13 Indonesian of Mindanao
14 Cupid
15 Low sand hill
16 King (Fr.)
17 Ancient Persian
18 Dine
19 Fruit
21 Driving command
22 Spanish jars
24 Inclines
26 Intelligence
28 Lowest
29 Light brown
30 German river
31 Ignited
32 Group of matched pieces
33 Greek gravestone
35 Flout
38 Frighten
39 Attempted
41 Torrid
42 River valleys
46 Persian gateway
47 Crafts
49 Disencumber
50 Mexican coin
51 Encounter
52 Individual
53 Press
54 Icelandic saga
55 Small tumor
56 Domestic slave

DOWN

1 Western cattle show
2 Standards of perfection
3 Well-born
4 Peer Gynt's mother
5 Distort
6 Above
7 Go by steamer
8 Card game
9 Greek letters
10 Rat
11 Large plants
19 Assaulted
20 Weather conditions
23 Horn
25 Church festival season
27 Grafted (her.)
28 Not as much
33 Grooved
34 Made lace
36 Sea ducks
37 Motive
38 Disgrace
40 Sluggard
43 In a line
44 Contour
45 Biblical garden
48 Station (ab.)
50 Pastry

Answer to Previous Puzzle

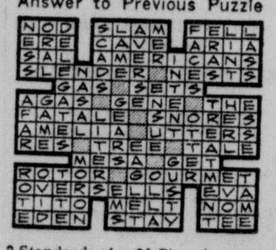

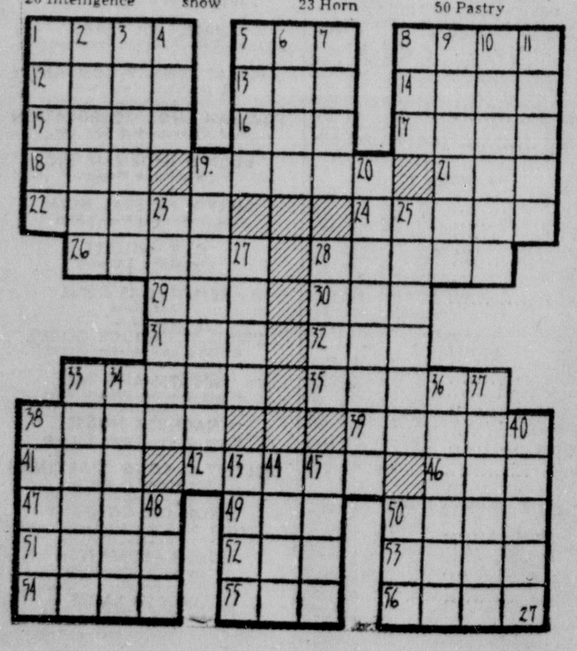

Short Ribs

By Frank O'Neal

Library Corner

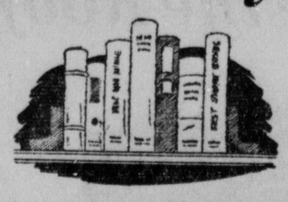

News of the Dixon Public Library

The entire library will close at 5 p.m. New Year's Eve and be closed all day New Year's Day.

During the entire holiday (until Monday, Jan. 5) the children's department will be open in the morning instead of in the evening. It will open at 10 a.m. and close at 6 p.m. except New Year's Eve and New Year's Day.

NEW NON-FICTION

Jesus Lived Here, by Paul and Giegel Bruin. The authors visited the Holy Land many times before they wrote this book about Palestine as it is today, comparing it to the way it was when Jesus lived there.

Cassell's New German Dictionary, rev. and ed. by Harold T. Betteridge. At last we have a new German-English, English-German dictionary, but it is for reference use only. It is not printed in German type.

Living Birds of the World, by Ernest Thomas Gilliard. Illustrated books about birds are often beautiful, but this is one of the most beautiful we have ever seen. Every bird lover is going to revel in it.

100 Houdini Tricks You Can Do, by Joseph Dunninger. Want to amuse your friends? Let Dunninger, a fair magician himself, tell you how to do it the way Houdini did it.

Basketball for Girls and Women, by Helen B. Lawrence. A complete, technical textbook on the game, including its history.

More in Sorrow, by Wolcott Gibbs. A collection of what Mr. Gibbs considered the best of his contributions to the New Yorker Magazine, articles, profiles, parodies, short stories and theatre reviews.

The Bible Was My Treasure Map, by Paul Ilton. The author subtly intimates that the Bible is accurate history and can be used as a guide to archeologists working in Palestine today.

Moonlight at Midday, by Sally Carrigher. Do you remember "Icebound Summer" by this author? Again she writes about Alaska and her experiences as a naturalist there. She grew to know Alaska and the Eskimos well.

Lee of Virginia, by Douglas Southall Freeman. A condensation of his fine four-volume life of Gen. Lee made by the author himself for young people.

Ezio Pinza, as told to Robert Magidoff. The autobiography of the famous Italian basso. His career in opera was obscured for many by the role which made his name familiar to many more people—Emile de Becque in "South Pacific."

The Humor of the American Cowboy, by Stan Hoig. Mr. Hoig presents a collection of the "tall tales, anecdotes, jokes, incidents of the Old West."

NEW FICTION

Heart of a Child, by Phyllis Bottome. The story of a boy and his St. Bernard dog.

Crash Club, by Gregory Felsen. The author of "Hot Rod" has written another story about drag-racing, a story of a fight with fast cars, hot rods, as the weapons.

Rendezvous, by Steve Frazee. "A story of the West."

The Golden Eagle, by John Edward Jennings. "A novel based on the fabulous life and times of the great Conquistador, Hernando de Soto, 1500-1542." It is perhaps a bit polished, some of the brutality removed, but it makes a good story.

The Black Fawn, by Jim Kjelgaard. A frightened city boy comes to know love and be loved from Gram and Gramps Bennett and the black fawn he found in the woods of the Bennett's farm.

The Ugly American, by William J. Lederer and Eugene Burdick. This is the novel criticizing American representatives abroad, particularly in Southeast Asia. The authors believe that such people and situations which they present in their novel are one of the reasons the U.S. is losing ground in that part of the world.

The Time Traders, by Andre Norton, pseud. A new science fiction yarn, by the author of many.

The Stopped Clock, by Joel Townsley Rogers. A new mystery.

NEW LP RECORDS

Vanessa, by Samuel Barber. With libretto by Gian-Carlo Menotti; Eleanor Steber and others with Metropolitan opera orchestra and chorus under the direction of Dimitri Mitropoulos.

Brass Band on Parade, played by H.M. Irish Guards. These popular band numbers include Colonel Bogey march, Stars and Stripes Forever and others.

In March Tempo, Sir Adrian Boult conducting different English symphonic orchestras in famous marches, such as: Mendelssohn's Wedding March, Prokofieff's March from The Love for Three Oranges, Tchaikovsky's March Slav, and Wagner's Siegfried's Funeral March.

Polka Hits, played by Will Glahe and his orchestra.

Living Language in German. A complete German language course, in 40 lessons. A Common usage dictionary and conversation manual accompanies the records. 4 10" discs.

Civil War Book Gives Perspective

THE CIVIL WAR, Ft. Sumter to Perryville. By Shelby Foote. Random House. $10.

There has been nothing like a general history of the Civil War for more than 30 years. In that period, there has been a tremendous outpouring of biographies, studies of the war's generalship, campaigns and battles, and corollary literature. It is high time that some one put the war into the framework of recent findings and appraisals.

Let it be said at the outset that Shelby Foote has succeeded, in this first of three volumes, more than well. You will not lay aside this book without a feeling of eagerness to get your hands on the next two.

Author a Novelist

Foote is a novelist. He brings a novelist's approach to history, meaning that it is fluid, exciting, suspenseful. He bills his work as "A Narrative" and it is eminently that.

He builds his story around the presidential protagonists, Jefferson Davis and Abraham Lincoln. By accenting the contrasts in their personalities, their methods and policies, he achieves a high degree of dramatic interest. He gives detailed attention to the minor campaigns which, though neglected by many so-called histories, were important to the stream of the war and its truly national character.

Painfully Objective

Foote does not intrude his own opinions. He is almost painfully objective in refraining from dogmatic judgments, preferring to let events and facts speak for themselves. Some partisans may scream that he has been too charitable with controversial figures like Davis and George B. McClellan, but Foote's utter frankness and honesty in reporting create an indelible picture which, in some respects, is more revealing than any personal opinion.

This is not a definitive history. Foote is concerned with the war in the strictest meaning of the word. He does not go deeply into the background for war; neither does he give more than a glimpse of the economics of the war, the home front experiences, the struggles of supply and communications. But to point out such omissions is only to emphasize the great scope of the war. Foote's work may not give the final answers on what the war meant, but, beyond question, it is a bright searchlight on how and where and by whom it was fought.

Bob Price

Things Dixon Talked About

10 YEARS AGO, 1948

Mr. and Mrs. Paul Spangler and daughter, Cheryl Ann, left this morning for Quincy to make their future home.

—o—

The Walter Knack residence at 315 Crawford Avenue was awarded first prize in the Lion's club Christmas decoration contest. Ranked secod was the Louis Berrettini residence and third, a display by Joe Madgison.

—o—

25 YEARS AGO, 1933

William, Thomas, Kenneth and Donald Love are here from Villa Park visiting their grandmother, Mrs. Anna Doyle during the holidays.

—o—

Mr. and Mrs. James McAllister have returned to Milwaukee after visiting her parents, Mr. and Mrs. Harry Raffenberger.

—o—

35 YEARS AGO, 1923

Roberta and Lois Keyes, daughters of Mr. and Mrs. Charles Keyes are spending part of their Christmas vacation at the home of their aunt and uncle, Mr. and Mrs. Roy McCleary.

—o—

Prof. and Mrs. H. V. Baldwin of Fulton have been visiting at the Frank Pratt and E. E. Wingert homes during the holidays.

—o—

50 YEARS AGO, 1908

Edward Barth has sold his residence on East Second street and will move with his family to Minneapolis.

—o—

Miss Kate Finlay and Miss Marian Hennessy are visiting with friends in Freeport.

—o—

Miss Florence Noble will go to Chicago Saturday for an indefinite stay.

MASTER COPY—Although it looks as if he's about to swab the deck with a king-size mop, master calligrapher Tendo Obayashi is really doing some mammoth writing in Tokyo. He's wielding a huge 120-pound (with ink) writing brush to fashion the Chinese character for "felicitations" on a 17,820-square-foot sheet of paper on the grounds of an elementary school. Obayashi plans to present the giant calligraphy to Crown Prince Akihito as congratulations on the prince's marriage engagement.

LONGEST RANGE

The Andes are the world's longest mountain range, stretching along the entire west coast of South America from Cape Horn to Panama, a distance of 4,500 miles.

John Deere Embezzler Sent to Jail

ROCK ISLAND (AP)—Eugene Darrell Barry, 49, was sentenced to 3 to 10 years in prison today for embezzling funds from the John Deere Wagon Works credit union.

Barry, treasurer of the credit union at the Moline factory, pleaded guilty to taking $1,500. An audit showed he had embezzled about $80,000 over a 15-year peiod. He has repaid $30,000.

Circuit Judge George O. Hebel denied Barry's plea for probation

Religion Makes Unusual Amount of News in 1958

NEW YORK (AP) — If you look back over 1958, you will discover that religion made an unusual amount of news.

The top story was the death of Pope Pius XII and the election and coronation of Pope John XXIII, son of an Italian peasant.

Archbishop Richard J. Cushing of Boston and Archbishop Francis O'Hara of Philadelphia were among the new cardinals appointed by Pope John.

Other Events

Other significant events, in random order, included:

1. The ouster of 13 theologians from Southern Baptist Theological Seminary in Louisville, Ky.—about a third of the entire faculty — who objected to the policies of the seminary administration. The firing occurred in June.

A few weeks ago the central accrediting organization for Protestant schools in the United States strongly criticized the administration and gave the seminary a year to correct what were called intolerable conditions, or face loss of accredited standing. Details of the controversy have not been made public.

2. Merger on May 28 of the United Presbyterian Church of North America and the Presbyterian Church in the USA into a unified denomination, the United Presbyterian Church in America. The total membership is 3¼ million, fourth largest among United States Protestant denominations.

3. The increasing tendency of Southern clergymen to join in working for a moderate approach to racial problems in the South, including combined moves by pastors in Atlanta and Little Rock. The nondenominational monthly Pulpit Digest said a poll showed four out of five Protestant ministers in 17 Southern states are in favor of complying with the Supreme Court school integration order.

Catholic Nominee?

4. Mounting discussion of religiious affiliations of political candidates, sparked by the possibility of Sen. John Kennedy (D-Mass), a Roman Catholic, becoming a presidential nominee.

5. Conviction and subsequent acquittal of the Most Rev. Pietro Fiordelli, Roman Catholic bishop of Prato, Italy, of slander charges. The case, which shook church-state relations in Italy, grew out of the bishop's calling an atheist and his wife "public sinners" for refusing to be married in a religious ceremony after their civil marriage.

6. Growing discussion over the status of Protestants in the South American republic of Colombia.

7. Battle over the New York City policy of prohibiting dissemination of birth control information to patients in city hospitals, resulting in a modification of the policy. Now birth control therapy will be permitted in city hospitals where medical needs dictate. Protestant and Jewish groups opposed the ban; Roman Catholics defended it.

Little America Soon Will Be Silent Again

By CHARLES MAHER

LITTLE AMERICA V (AP) — Little America soon will be nothing but a dark and icy monument to the curiosity of man.

This last of the antarctic beachheads established by the late Rear Adm. Richard E. Byrd is being closed as soon as possible after the International Geophysical Year ends next Wednesday.

Evacuation of the snow-covered station built near Kainan Bay on the Ross Ice Shelf in 1956—fifth of a series of Little Americas that Byrd started some 40 miles away during his 1928-30 expedition—is scheduled to start Jan. 2.

Twelve U.S. Navy men and 12 IGY men are to lead the exodus.

Above and Below

They are among 180 men now here, 74 of whom wintered in Little America to conduct or support scientific work that ranged from investigation of the heavens over the station to the ice hundreds of feet beneath it.

Tentative plans call for the evacuation of other groups Jan. 5 or Jan. 8. If the ships are delayed, however, or the weather is bad, the rear guard possibly may not get out before the end of January.

Most of the equipment in and around the station will be left until late next year—or possibly forever.

Isn't Practical

Lt. Cmdr. Thomas Thompson of Miami, Fla., the base commander, says he will be lucky to get out 30 per cent now.

"There is about 1,000 tons of stuff that could be taken out and used again," he said. "About 200 tons has already been shipped out. We may get out 100 tons more. The things we are moving this time include radio and equipment parts needed at other stations.

Barbs

By HAL COCHRAN

It's better to help any unemployed person into a job than just help him out.

* * *

The main thing we want for Christmas is for all the little kids to get what they want.

* * *

The way dad has to foot the bills, it's enough to make him a chronic kicker.

* * *

Ice cubes are now produced in color and we wonder what happens when the warmer tones are used.

DREAM GIRL—Pretty miss models unusual blouse in Rome. Colorful symbols are astrological and other occult and mystical representations.

They'll Do It Every Time — By Jimmy Hatlo

Television

Program subject to change without notice.

WHBF—4 WOC—6 WREX—13

CHANNEL 4

SATURDAY
3:30 Big Picture.
4:00 Musical Tidbits.
4:15 Oswald Rabbit.
4:30 Lone Ranger.
5:00 All-Star Golf.
6:00 Lawman.
6:30 Perry Mason.
7:30 Wanted Dead or Alive.
8:00 Gale Storm.
8:30 Have Gun Will Travel.
9:00 Gunsmoke.
9:30 Flight.
10:00 Wyatt Earp.
10:30 The Rifleman.
11:00 Hollywood Movie Parade.

SUNDAY
9:00 Lamp Unto My Feet.
9:30 Look Up and Live.
10:00 Eye on New York.
10:30 Camera Three.
10:55 News.
11:00 This Is the Life.
11:30 Face the Nation.
12:00 Bishop Pike.
12:30 Big Picture.
1:00 Bowling.
1:30 Movie.
3:00 Conquest.
3:45 News.
4:00 Walt Disney Presents.
5:00 Small World.
5:30 Twentieth Century.
6:00 Lassie.
6:30 Jack Benny.
7:00 Ed Sullivan.
8:00 G. E. Theater.
8:30 Alfred Hitchcock.
9:00 Years of Crisis.
10:00 New York Confidential.
10:30 How to Marry a Millionaire.
11:00 Hollywood Mystery Parade.

MONDAY
7:55 We Begin This Day.
8:00 Captain Kangaroo.
8:45 CBS News.
9:00 For Love or Money.
9:30 Play Your Hunch.
10:00 Arthur Godfrey.
10:30 Top Dollar.
11:00 Love of Life.
11:30 Search for Tomorrow.
11:45 Guiding Light.
12:00 My Little Margie.
12:30 As the World Turns.
1:00 Jimmy Dean Show.
1:30 House Party.
2:00 Big Payoff.
2:30 Verdict Is Yours.
3:00 Brighter Day.
3:15 Secret Storm.
3:30 Edge of Night.
4:00 TV Hour of Stars.
5:00 American Bandstand.
5:30 Jess Marlow News.
5:45 Doug Edwards News.
6:00 Lone Ranger.
6:30 Name That Tune.
7:00 Quad Cities 1958.
7:30 Father Knows Best.
8:00 Danny Thomas.
8:30 Ann Sothern.
9:00 Desilu Playhouse.
10:00 Ozzie and Harriet.
10:30 Weather, News, Sports.
10:50 Hollywood Movie Parade.
12:15 News.

TUESDAY
7:55 We Begin This Day.
8:00 Captain Kangaroo.
8:45 CBS News.
9:00 For Love or Money.
9:30 Play Your Hunch.
10:00 Arthur Godfrey.
10:30 Top Dollar.
11:00 Love of Life.
11:30 Search for Tomorrow.
11:45 Guiding Light.
12:00 My Little Margie.

CHANNEL 6

SATURDAY
3:45 East-West Game.
6:30 People Are Funny.
7:00 Perry Como.
8:00 Steve Canyon.
8:30 Cimarron City.
9:30 Brains and Brawn.
10:00 Patti Page Show.
10:30 Silent Service.
11:00 Saturday Night News.
11:15 Saturday Night Theater.

SUNDAY
9:00 Don the Deckhand.
10:45 Movie.
11:45 Learn to Draw.
12:00 This Is the Life.
12:30 Sports Page.
12:45 Pro Football championship.
3:30 Saber of London.
4:00 Kaleidoscope.
5:00 Meet the Press.
5:30 Bold Journey.
6:00 You Asked for It.
6:30 Northwest Passage.
7:00 Steve Allen.
8:00 Dinah Shore.
9:00 Loretta Young Show.
9:30 Whirlybirds.
10:00 News & Weather.
10:15 Maverick.
11:15 First Run Theater.

MONDAY
7:00 Today.
9:00 Romper Room.
9:30 Treasure Hunt.
10:00 Price Is Right.
10:30 Concentration.
11:00 Tic Tac Dough.
11:30 It Could Be You.
12:00 Noon News & Weather.
12:10 Especially for You.
12:30 Trouble With Father.
1:00 Truth or Consequences.
1:30 Haggis Baggis.
2:00 Young Dr. Malone.
2:30 From These Roots.
3:00 Queen for a Day.
3:30 County Fair.
4:00 Cactus Jim's Movie House.
4:30 Cap'n. Ken.
5:30 News & Sports.
5:40 Weather.
5:45 NBC News.
6:00 Woody Woodpecker.
6:30 Tic Tac Dough.
7:00 Restless Gun.
7:30 Wells Fargo.
8:00 Peter Gunn.
8:30 Alcoa.
9:00 Arthur Murray.
9:30 Gray Ghost.
10:00 Highway Patrol.
10:30 News.
10:40 Weather.
10:45 Sports.
10:50 Soiree.
11:00 Jack Paar Show.

TUESDAY
6:30 Continental Class-
9:00 Romper Room.
9:30 Treasure Hunt.
10:00 Price Is Right.
10:30 Concentration.
11:00 Tic Tac Dough.
11:30 It Could Be You.
12:00 Noon News & Weather.

CHANNEL 13

SATURDAY
3:30 College Basketball.
5:00 Rin Tin Tin.
5:30 Zorro.
6:00 Walt Disney Presents.
7:00 Yancy Derringer.
7:30 Wanted Dead or Alive.
8:00 Lauwrence Welk.
9:00 Gunsmoke.
9:30 Have Gun, Will Travel.
10:00 Honeymooners.
10:30 San Francisco Beat.
11:00 Movie.
12:30 News.
12:35 Movie.

SUNDAY
9:00 Lamp Unto My Feet.
9:30 Look Up and Live.
10:00 Faith for Today.
10:30 Camera Three.
10:55 News.
11:00 Movie.
12:00 Orange Bowl Regatta.
1:30 Uncommon Valor.
2:00 Year Gone By.
4:00 Face of Red China.
4:30 Amateur Hour.
5:00 Small World.
5:30 20th Century.
6:00 Lassie.
6:30 Jack Benny.
7:00 Ed Sullivan.
8:00 G. E. Theater.
8:30 New York Confidential.
9:00 Years of Crisis.
10:00 Weather.
10:05 News.
10:20 Sports.
10:30 Alfred Hitchcock.
11:00 How to Marry a Millionaire.
11:30 Amos and Andy.
12:00 News

MONDAY
7:30 TV Feature.
7:45 Kiddie Cartoons
8:00 Captain Kangaroo.
8:45 CBS News.
9:00 For Love or Money.
9:30 Play Your Hunch.
10:00 Arthur Godfrey.
10:30 Top Dollar
11:00 Love of Life.
11:30 Search for Tomorrow.
11:45 The Guiding Light.
12:00 Weather.
12:05 Market Report.
12:10 Luncheon.
12:20 Local News.
12:30 As the World Turns.
1:00 Jimmy Dean Show
1:30 House Party.
2:00 The Big Payoff.
2:30 Verdict Is Yours.
3:00 Brighter Day.
3:15 Secret Storm.
3:30 Edge of Night.
4:00 American Bandstand.
5:00 Rockford Bandstand.
5:30 Mickey Mouse Club.
6:00 Sports, Weather and News.
6:15 Doug Edwards.
6:30 Name That Tune.
7:00 The Texan.
7:30 Father Knows Best.
8:00 Danny Thomas.
8:30 Ann Southern.
9:00 Highway Patrol.
9:30 State Trooper.
10:00 Weather.
10:05 News.
10:15 On the Spot.
10:20 Sports.
10:30 77 Sunset Strip.
11:30 Charlie Chan.
12:00 News.

TUESDAY
7:30 TV Feature.
7:45 Kiddie Cartoons.
8:00 Captain Kangaroo.
8:45 CBS News.
9:00 For Love or Money.
9:30 Play Your Hunch.
10:00 Arthur Godfrey.
10:30 Top Dollar.
11:00 Love of Life.
11:30 Search for Tomorrow.
11:45 Guiding Light.
12:00 Weather.

Home Adviser Jackson Gives Suggestions for 1959 Christmas Events

By MARIAN J. JACKSON
Lee County Home Adviser

More than 50 4-H boys and girls will be honored at a recognition trip to Chicago, sponsored by Lee County Bankers' Federation. These County Outstanding members will visit:

Don McNeill's Breakfast Club
Underwriters' Laboratories
Peoples' Gas, Light and Coke Co.
"South Seas Adventure"

Dance: 4-H Center

Lee County 4-H Federation is sponsoring a dance at the 4-H Center, Thursday night, Jan. 1, from 9-12 p.m. Public is invited.

Miss Jackson

Make 1959 Christmas Plans Now

"Next year things will be different. We'll be ready for the holidays. . ." That is a familiar refrain in most families.

Queenie Mills, University of Illinois child development and family relationships specialist, suggests that they start preparing NOW by analyzing what went wrong this year and planning more intelligently for next Christmas season.

For example, Mother might ask herself: "Did I plan, shop, make gifts, and send cards early enough? Or did I wait until the last minute?"

Last-minute planners are often so busy they don't realize that they are communicating their feelings of pressure, excitement and irritability to their children.

The thing to do is to start your planning now. A gift list is a good start so that you can watch for late winter, spring and summer sales. You'll save money and will enter the next Christmas season with a relaxed sense of accomplishment and more time to give to your children during the holidays.

Miss Mills says parents who plan throughout the year will have more time to help their children participate in holiday activities without losing patience, and the children will then not be so likely to become irritable and over excited.

Participating in pre-season activities can help drain off pent-up excitement in children. So ask yourself: "Just how much DID I let my child help with Christmas activities this year? Did I provide time, help and materials?"

Plan to have a good supply of the things children will need, to make and wrap their own gifts and to create their personal Christmas cards.

For the little child, this means fat crayons, paint, drawing paper, colored construction paper, scissors with blunt ends, paste, and Christmas stickers. Begin by saving "used" wrappings, cards, and ribbons from this year's gifts. Label a box "Johnny's Christmas Box. Open Dec. 1, 1959," and use it for collecting various items during the year.

For an older child, jot down a reminder to stock up on such items as cookie mixes — and remember to save some time to help the young cook or baker.

Miss Mills suggests making an inventory of holiday suggestions, activities and events. Then talk it over with friends and jot down any tips that will make next Christmas a happier and more peaceful time for both adults and children.

Calendar

Dec. 29—Trip for County Outstanding 4-H Members
Jan. 1—Dance: 4-H Center
Jan. 1—HAPPY NEW YEAR
Jan. 2—Wyoming Unit
Jan. 2—Paw Paw Lamplighters Unit
Jan. 3—Lee County Farm Bureau Annual Meeting

Walnut Fudge Bars (Soft)

Preheat oven to 325 degrees F.

TOPPING: Combine and set aside, 1 c. walnuts, finely chopped; ½ c. sugar, ¼ tsp. salt, 2 tsp. water.

BARS: Combine and melt over hot (not boiling) water: 1 12 oz. pkg. (2 c.) Semi Sweet Chocolate Morsels, ½ c. butter or shortening. Remove from water. Add ¼ c. sugar, beat in one at a time, 2 eggs; stir in gradually, 2 c. sifted flour. Spread evenly in ungreased pans 15" x 10" x 1". Sprinkle with Topping.

Bake 20 minutes at 325 degrees F. Cool. Cut in 2" x 1" bars. Yield: approximately six dozen.

—o—

Wilbur Alters Wed 25 Years On January 1

Mr. and Mrs. Wilbur Alter, Rt. 1, Dixon will observe their silver wedding anniversary on Thursday, Jan. 1, with open house from 1 to 5 p.m., in the Immanuel Lutheran Church, Sixth and Highland, Dixon.

Wilbur Alter and the former Romaine Warner were married by Rev. H. W. Lambert, January 1, 1934. Rev. Lambert is the former pastor of Bethel United Evangelical Church.

Mr. and Mrs. Alter have two sons, Wayne, Dixon and Don of Virginia, and three daughters, Judy, Cheryl, and Norma Jean, at home. They also have two grandchildren.

Ski sweaters are getting gayer —in color and in style. Pictured is a sample of the dual sweater. It looks like a turtle-necked sweater under a sleeveless pullover.

Nylon--Hotter Than Cotton, Is Research Topic

"My husband just won't wear nylon shirts. He says they're hot in summer and cold in winter."

"Nylon underwear is o.k. in the winter, but cotton is certainly cooler in the summer."

"Nylon sticks to me when I perspire."

Such widespread opinions have prompted research at the University of Illinois on the relative comfort of clothing made of nylon and of cotton.

Dr. Jane Werden and Dr. Ruth Galbraith of the department of home economics and M. K. Fahnestock, department of mechanical engineering, are cooperating on the project.

They are conducting the experiments in a specially built "room-within-a-room" in the Mechanical Engineering Laboratory. Within a large room is a small glass room built to accurately control both temperature and humidity. Here some of the variations of Illinois summers can be duplicated.

The research workers plan to try to answer two questions:

(1) Does the fiber content of clothing affect thermal comfort—related to heat, temperature and humidity? (Thermal comfort should not be confused with total comfort. Total comfort includes psychological and physical factors not measured in these experiments.)

(2) Is a fiber's ability to absorb moisture a factor relating to thermal comfort?

In the first series of tests, each girl in the test wore four outfits made from a different fiber—cotton, nylon, acetate and Arnel. The tests were run a different temperatures, 70, 76, 88 and 94 degrees F.—and at two humidities, 40 and 80 percent.

During the tests the subject wore a thermocouple harness that measured temperature at 20 places on the body. During the testing time, the subject sat on a large balance that measured her weight. From these measurements total weight loss and evaporative weight loss were recorded.

About this time the researchers became interested in answering other questions, such as:

"Doesn't it bother you to go in and out of air conditioning?

"Aren't you hotter when you come out of your air-conditioned office and go home?"

To answer these questions, they began a second series of tests simulating conditions of hot summer days and air-conditioned rooms.

For more than an hour and a half, the subject sat in a room that registered a temperature of 94 degrees F. and 80 per cent humidity. Then she moved to an air-conditioned room with a temperature of 75 degrees F. and 45 per cent humidity. The same measurements were taken in this series as in the first.

These two series of tests have been completed, and the results are being checked and tabulated. They will be available soon.

Indications are clear even now that further research is needed to answer more questions about the comfort of clothing.

Society News

Saturday, December 27, 1958 Page 5

The Mature Parent

Complete Security for Child Carries a Very High Price

By MRS. MURIEL LAWRENCE

In a prosperous suburb's high school an English teacher was discussing Shakespeare's play "Macbeth" with her class.

She pointed out the contrast between the gentle, unknowing mood in which Macbeth's victim's entered his castle and the audience's suspicion of their doom.

She was about to ask her students for other examples of such dramatic contrast when she noticed a girl talking and giggling in the rear of the room.

She said, "Attention, please. You'll be getting questions on this play in the test." But the talking and giggling went on. So she spoke directly to the girl saying, "Janet, you heard me ask for attention. Now give it to me and stop talking."

At the period's end, the girl walked up to her desk and with a violence that shocked the teacher said, "You wait till my mother sees the principal. She'll have you fired.

"You had no right to bawl me out in front of the other kids. My mother say psychologists say it upsets a child's security. Just wait till I tell her how you upset my security."

Believe it or not, the principal warned the teacher against correcting one student before other ones.

There's only one thing to do if we're going to believe that we upset a child's security by correcting him before other children — tie him up in a cellophane bag and keep him in the refrigerator.

But if he's going to live and mingle with his kind, we're going to have to correct him in their presence sooner or later.

So if psychologists have given you the impression that such correction threatens his security, you better start thinking for yourself.

Otherwise, any correction of your child before others will become an overanxious, self-accusing ordeal for you.

None of us wants to wreck Johnny's security. If we think we will by saying "Stop playing ball in the kitchen" before his friends, we'll infuse this necessary correction with an uncertainty that suggests we're committing a crime.

Instead of accepting this public rebuke as easily as it should be given, he'll regard us as the brute we think we are. And like the poor little high school girl, have himself quite a time when he enters the big, correcting world.

Plan New Year's Eve Party at Dixon Elks Club

Among the New Year's Eve festivities in Dixon will be a party at the Elks Club, for members and their invited guests. The evening will feature dancing to the music of Marian Thomas and her band and a smorgasbord served at 1 o'clock, New Year's morning.

Reservations remain available at the club and may be obtained until the afternoon of the gala event.

—o—

Your Dates to Remember

Monday

Rock River Valley Club of Notre Dame to have Christmas dance, for students, alumni and friends. 9 until 12 o'clock, in Knights of Columbus Home, Dixon.

—o—

Recovery, Inc.

There will be no meeting for the Dixon Branch of Recovery Inc. this Monday, the regular meeting time. The next meeting will be, 7:30 p.m. Jan. 5, at 805 Institute Blvd.

—o—

Padding around the house in a robe which has gone absolutely shapeless may be great from the comfort standpoint but it's an awful shock to family and casual callers. Check up on your robes and get rid of the shabby ones.

THE ENGAGEMENT and approaching marriage of her daughter, Nancy Jones, to Ralph Craig, Sioux City, Ia., is announced by Mrs. Arletta Cozad, Amboy. A January wedding is planned after which the newlyweds will make their home in California.

Roughened heels are a menace to sheer stockings. Keep yours smooth right through the winter by rubbing them with hand cream nightly.

Notre Dame Club Plans Annual Christmas Dance for Dec. 29

The Rock River Valley Club of Notre Dame will hold its annual Christmas dance, for students, alumni and friends, Dec. 29. Next Monday's event will take place in the Knights of Columbus Home, Dixon.

Dancing will be from 9 until 12 o'clock, to music by the Modernaires, from Sterling.

Tickets are to be available at the door.

When applying hand cream, use a massage motion. It will help to keep veins from becoming prominent.

LEE
TONITE AND SUNDAY
SUNDAY CONTINUOUS FROM 1:30

WHY GUESS? WHEN YOU ARE SURE!
Bluebird Registered Flawless DIAMOND RINGS

Veniers JEWELERS
DIXON, ILLINOIS

SALE STARTS MONDAY
COOK'S Flowers & Gifts

DIXON
HELD OVER THRU TUESDAY
Today and Sunday -- Open 1 P.M. Continuous From 1:30
Held Over Extra Days To Give Everyone The Biggest Lafftime They've Had All Year -- You'll Be Sorry If You Miss It!!!

Filled with the warmth that comes from the heart

...Here's one of the all-time great entertainments...as a great entertainer reaches new heights in a heart-felt comic masterpiece!

PARAMOUNT PRESENTS
JERRY LEWIS "The GEISHA BOY"

Produced by JERRY LEWIS · Directed by FRANK TASHLIN · Screen Story and Screenplay by FRANK TASHLIN
Associate Producer ERNEST D. GLUCKSMAN

Look -- Kids -- Make Plans Now To Attend Our Big Special Matinee Next Tuesday!! Shirley Temple In "Susanna of The Mounties"

Sunday Smorgasbord
In the Beautiful
TRAIL ROOM
EVERY SUNDAY FROM 11:30 A.M. TO 4:00 P.M.
A 40-foot table laden with dozens of tempting dishes both hot and cold — Including:
★ Prime Whole Rounds of Beef, carved to your taste
★ Baked Hams - Candied Sweets
★ Roast Stuffed Chicken
Steaming hot vegetables and potatoes - Choice of sauces
Dozens of Appetizing Salads
Tossed Greens - Choice of dressings - Molded Salads
Variety of Fruits - Stuffed Eggs
Assortment of Hot Rolls
Fresh Strawberry Shortcake - Whipped Cream
Home Made Pies - Ice Cream - Custard - Puddings
Your choice of beverage
AND — YOU MAY HAVE SECONDS, OR EVEN MORE IF YOU WISH.
Adults $1.85 Children $1.25
NACHUSA HOUSE

Recommended by AAA and Duncan Hines From Coast to Coast
"Where Hospitality Has Reigned For Over A Century"

SALE
ONE WEEK ONLY
Christmas Trim ½ Price
15 Lamps At ½ Price
All Gifts, Glass, Dinnerware Planters & Pictures 20% Off
SORRY, NO LAYAWAYS OR CHARGES DURING THIS SALE ONE WEEK ONLY
COOK'S FLOWERS and GIFTS

Moscow Radio Paints Gloomy Picture of U.S. Youth Delinquency

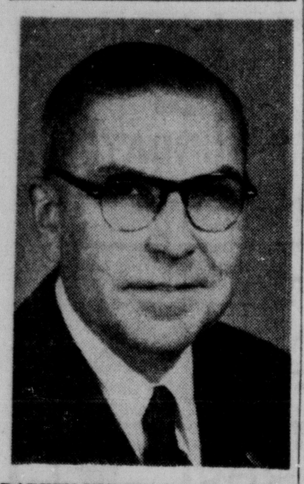

DARWIN HUBER, 1709 Second St., recently marked the 30th anniversary of his electric utility career. He is employed in the meter installation and testing department of Public Service Co. He worked in Belvidere before coming to Dixon in 1956. Huber is a member of Belvidere Methodist Church and Dixon Moose Lodge. Mr. and Mrs. Huber have three sons, Roger and Gordon, both of Belvidere, and Phillip, at home.

LONDON (AP) — Moscow radio painted a gloomy picture today of juvenile delinquency in the United States.

A broadcast entitled "The Growth of United States Delinquency" gave this description of young America:

"Melancholy Walk"

"On leaving the movies, the youngster sets out on a melancholy walk through the streets. Cigar-shaped gleaming Cadillacs and Chryslers rush past him. In restaurant windows he sees the faces of well-fed and satisfied people.

"He, too, could have such a car and be sitting in such a restaurant if . . . one word keeps creeping up in his heart and mind — the word money."

"Recession in Culture"

Capitalism's "decay is inevitably accompanied by a recession in culture, a fall in morals and so shameful and frightening a phenomenon as children's juvenile delinquency," the broadcast added.

This state of affairs, Moscow radio said, shows how "Bible truths collapse as soon as they come into contact with life."

Things in Russia

And how are things in the Soviet Union?

"Time was when our country too —then quite a young Soviet republic — was faced with the pressing problem of unattended children due to poverty, postwar collapse and fatherlessness," the broadcast said.

"The morality of Socialist society could not tolerate such a phenomenon."

No Deeper

That's all. Moscow radio didn't go any deeper into the problem of present Soviet juvenile delinquency. Occasional Russian newspaper articles criticizing the conduct of young people indicate there is a lot of delinquency there.

Deaths and Funerals

Mrs. Lizzie Frey

FORRESTON — (Special)—Mrs. Lizzie Frey, 79, Forreston, died at 2:10 p.m. Friday in her home here.

She was born near Forreston on Aug. 12, 1879, daughter of Chris and Amelia Kilker. She was married to Joe Frey on Dec. 14, 1903. They farmed a mile southeast of Forreston for 42 years. She was a member of Forreston Reform Church.

She was preceded in death by her husband, four sisters, and a brother.

Survivors are a brother, Henry Kilker, Forreston, and a niece, Mabel, whom Mrs. Frey raised.

Services will be Monday at 1 p.m. in the family home and at 1:30 p.m. in Forreston Reform Church with the Rev. C. W. Muyskens, pastor, officiating. Burial will be in White Oak Cemetery, near Forreston.

Friends may call in the family home after 3 p.m. today.

Arrangements were made by the DeGraff-Roe Funeral Home.

Harold H. Hahn

ROCHELLE — (Special) — Services for Harold H. Hahn, 41, Detroit, who died Wednesday in Municipal Hospital, Jackson, Miss., after a week's illness, will be Sunday at 2 p.m. in the Unger Funeral Home.

He was the son of Mr. and Mrs. LeRoy Hahn, 320 Riverside Blvd., Loves Park.

A drummer, he had played with the bands of Tommy Dorsey, Sam Donahue, Charlie Barnett, Les Brown and Harry James.

His wife, who was to arrive in Rochelle today, survives.

Burial will be in Lawnridge Cemetery.

Friends may call in the Unger Funeral Home from 7 to 8 p.m. today.

Ed Ripple

MT. MORRIS — (Special) — Ed Ripple, 81, former employe of the Kable Printing Co. here for 25 years, died recently in the home of a niece, Mrs. Howard Reichard, Westminster, Md., where he had been a resident about two years.

He was born in Maryland April 18, 1877. He was a member of the Trinity Lutheran Church, Mt. Morris, where funeral services will be held Tuesday at 2 p.m. with the pastor, the Rev. L. H. Cooperrider, officiating.

Burial will be in Oakwood Cemetery, Mt. Morris. Friends may call at the Finch Funeral Home Monday evening.

Lyman P. Snyder

ROCHELLE — (Special) — Services for Lyman P. Snyder, 45, 1005 Main St., who died in his home here Friday morning, will be Monday at 9:30 a.m. in St. Patrick's Catholic Church.

The Rev. Thomas Lynam, pastor, will officiate.

Burial will be in St. Patrick's Church cemetery.

The Rosary will be recited Sunday at 8 p.m. in the Dee Funeral Home. Friends may call at the funeral home until time of service.

Catholic Group Sponsors Dance

The Youth of St. Anne's (YSA) will sponsor a dance for high school students of surrounding parishes Sunday in St. Anne's Church Hall. Dancing will be from 9 p.m. to midnight. The Modernaires will provide the music, and admission will be 75 cents.

One C&NW Train Time Advanced

CHICAGO — (Special) — The westbound schedule of Chicago and NorthWestern passenger train, the Kate Shelley, will be advanced 30 minutes beginning Jan. 1.

Passengers will leave Chicago at 5 p.m. instead of 5:30 p.m. Stops at DeKalb, Rochelle, Dixon, Sterling and Morrison all will be moved up a half hour. The train will arrive in Dixon at 6:38 p.m.

German Dies In Smallpox Outbreak

HEIDELBERG, Germany (AP) — An outbreak of smallpox in this headquarters city of the U.S. Army in Europe brought its first fatality today. A 72-year-old patient died in Ludolfkrehl Clinic where four doctors and several other employes have contracted small pox.

City health authorities have ordered nine schools closed and have called for the vaccination of the entire population of 123,000, except for those with recent vaccinations.

A U.S. Army spokesman said no special vaccination is planned for American soldiers. He said the annual immunization and re-immunization of soldiers and their dependents offered sufficient protection.

KSB Hospital

Admitted: Donna Thompson, Rochelle; Brad Duncan Kerz, Urbana; Frank Wales, Polo; Mrs. Margaret Watson, Goward, N.Y.; Mrs. Frances Stitzel, Nelson; John Nass, Merlin Pinegar, Pamela Wasson, Kathleen DeArvil, William Blackburn, Mrs. Jennie Morrison, Dixon; Henry Pizarro, Sterling; Larry Harrison, Rock Falls; Linda and Steve Rucker, Polo; Henry Watkins, Harmon.

Discharged: Oscar Cline and Harry Herwig, Dixon; Rev. Parker Barton, St. Charles.

Births: Mr. and Mrs. Robert Choate, Amboy, a daughter, Dec. 26.

Mr. and Mrs. Joseph Brasky, Dixon, a daughter, Dec. 26.

Mr. and Mrs. Charles Ellis, Ashton, a son, Dec. 27.

Mom Hurt Trying to End Tryst Of Daughter, 13, Bus Driver

JOLIET (AP) — A mother was injured in an attempt to break up a rendezvous in a car between her 13-year-old daughter and a 29-year-old bus driver Friday.

The mother's attempt at intervention set off a chain-reaction accident in which her daughter and another woman also were injured.

Mrs. Emma Garcia, 40, was dragged several yards when she tried to open the car door and retrieve her daughter, Joan Veristan.

Gunned Motor

Police said the driver, James T. Day, 20, gunned the motor while Mrs. Garcia clung to the handle of the car door. After she released her hold, officers said, the Day car plunged forward into a busier street and smashed into a passing auto.

Mrs. Berlean Latham, 35, driver of the other car, suffered head injuries. She was listed in good condition in Silver Cross Hospital. Mrs. Garcia and her daughter received minor cuts and bruises.

Day, identified by police as a married man, was held on a reckless driving charge, and police said Mrs. Garcia planned to press charges of contributing to the delinquency of a minor. Officers gave this account of the circumstances leading up to the accident:

Met on Bus

Joan met Day while riding his bus about four months ago and Friday, Joan boarded the bus and rode with Day until he was relieved of duty. Then the couple entered a car parked several blocks from the girl's home.

Mrs. Garcia, concerned over her daughter's failure to return home, went looking for her. She spotted the car, parked on a side street, and attempted to retrieve Joan.

2 Minor Accidents Occur in Dixon

Two minor auto accidents were reported to Dixon police Friday.

At 4:30 p.m. a driverless car parked in a lot at First Street and Crawford Avenue rolled north across First, hit a tree and veered west across Crawford, smashing into the National Standard Co. building.

Officers said the car was damaged extensively and a guard rail and several windows in the building broken. The vehicle belongs to John A. Liggett, Amboy.

Two cars were damaged at 7 p.m. at River Street and Galena Avenue. Police said Willard C. Brenner, 30, 919 Galena Ave., driving east on River Street, turned right onto Galena, hitting the right rear of a southbound car driven by Carol Ann Huyett, 18, 101 Shady Lane Dr. Neither was hurt.

Won't Bomb Cities

Cuban AF Pilot Defects To Florida

MIAMI, Fla. (AP)—A young Cuban air force pilot flew a B26 bomber to Miami and exile Friday night "because I don't like to bomb cities and kill innocent women and children."

Lt. Jose A. Crespo, 24, said he forced his mechanic to accompany him.

Puts Gun at Head

"I put a gun to his head when we took off," Crespo told the Miami Herald, "and then made him sit in front of me on the flight to Miami. I know that if I return to Cuba I would be killed."

Crespo refused to reveal the name of his sergeant-mechanic who was scheduled to return to Havana by commercial airliner.

The plane carried no bombs but it mounted eight .50-caliber machine guns.

Slate Hearing

Crespo's lawyer in Miami, Jack King, said a hearing will determine whether his client will be admitted to the United States.

The pilot said he had been ordered to bomb Cuban cities in the government's fight against rebel forces and decided to get out. His parents live in Havana, he said.

Deny Such Order

Cuban sources in Miami said they never had heard of such an order.

The plane was left parked at the airport, presumably awaiting action by immigration or the border patrol.

Planes used in previous such defections were impounded and returned to Cuba.

Keely Smith Gets Costly 'Bouquet'

HOLLYWOOD (AP) — Singer Keely Smith Friday night got one of the most expensive onstage bouquets in recent night club history.

She and hubby Louis Prima opened a 10-day engagement at the Moulin Rouge with a record 15,000 advance reservations.

The opening show was packed to its 800 capacity, another 1,200 people lined up on Sunset Boulevard, waiting for the second show.

As the show ended a parade of waiters and captains marched to the stage with huge floral bouquets for Miss Smith.

At the end of the parade came Moulin Rouge owner Frank Sennes with a box. Inside was a black mink wrap which Sennes said set him back $10,000.

"I never did this before," he told a reporter, "but then I never had an act that opened to 15,000 reservations before."

He admitted an ulterior motive.

"I want them to stay an extra week and I'll pay double the money."

Prima and his aggregation reportedly draw $10,000 a week.

National-Standard Shows '58 Profit

NILES, Mich. — (Special) — National-Standard Co. reports net earnings after taxes of $2,136,276 for the fiscal year ended Sept. 30, 1958, the 52nd consecutive year in which the company has had a profitable operation.

A year ago the firm, which operates Reynolds Wire Division in Dixon, Ill., reported net earnings of $2,506,318. Earnings in 1958 equal $2.75 per share of common stock, while in 1957 they were $3.24.

Sales in 1958 were $38,987,000, compared to $42,996,000 last year.

Extension Courses

NORMAL — (Special) — Illinois State Normal University will offer two extension courses in Princeton High School starting Jan. 19.

"School Health" will be taught with Prof. John K. Ellis in charge. Dr. Jacqueline Q. Karch will conduct "Family Housing Problems" (graduate credit).

Hours of meeting will be determined by the students enrolled. Enrollment forms are available from the Director of University Extension or county superintendents of schools.

Record Entries Seen for Pan Am

CHICAGO (AP) — A record number of entries is expected for the third Pan American Games which will be held in Chicago Aug. 27-Sept. 7, 1959.

Preliminary estimates made by Michale J. McDermott and Ralph Metcalfe, co-chairmen of the sports committee for the Chicago games, indicate more than 1,300 men and women athletes will compete.

The United States probably will field a team of 300 men and women.

Sick Woman May Not See Her Native England Again

ST. LOUIS (AP) — Mrs. June Walter, 22, who wants only to see her native England just once more before she dies, may not get her wish after all.

Her doctor told the Military Air Transport Service that the young mother of two took a turn for the worse Friday and the plane trip home is not advisable now.

Has Blood Cancer

Mrs. Walter has blood cancer. She knows she is dying, and her greatest wish is to see her home soil.

Her husband, Charley, 25, disclosed that he couldn't accompany her because he had to stay in St. Louis and pay off a pile of bills accumulated during his wife's illness.

Brings in Aid

This news brought in contributions and promises of help from St. Louisans.

James P. Duffy, the British consul in St. Louis, said today that he had received $165 in donations, with more help promised.

One man went to Duffy's home Christmas Day and gave him 10 silver dollars for the Walter family. The unidentified donor said he wanted to give the money "in memory of a sad occasion" 20 years ago when his mother died and his father was unable to be at her bedside.

Lung Complication

Mrs. Walter has developed a lung complication, which her doctor said could either be an infection or an infiltration of the lungs. The latter would be a sign that the disease is reaching its final stage.

The Military Air Transport Service agreed to fly Mrs. Walter home after getting approval from the Pentagon. Duffy and Congressman Thomas B. Curtis (R-Mo) had made her plight known and sought the government's intervention.

Dottie Dixon's Diary

Michael A. Wilson, Dixon, storekeeper third class, USN, will take part in change of command ceremonies Jan. 2, at Naples, Italy, when Adm. Charles R. Brown succeeds Adm. Robert P. Briscoe as comander-in-chief of the Allied Forces, Southern Europe. Military personnel of six nations assigned to the NATO headquarters will participate. These servicemen represent the armies, navies, and air forces of France, Greece, Italy, Turkey, the United Kingdom and the U.S.

—dd—

FOR THE LATEST HAIR STYLES and cosmetics call the Gladys Ireland Beauty Shop. Evening appointments available. —Adv.

—dd—

Miss Jolene McCaffrey, daughter of the Paul McCaffreys, Rt. 1, Amboy, is one of 87 students whose name was on the honor roll at Western Illinois University, Macomb, for the fall quarter. There are 2,808 students at WIU.

—dd—

FAIR LADY SALON—Personalized Hair Styling. Evening appointments available. Open all day Thursday. Ph. 2-7921. Under Dixon National Bank. —Adv.

—dd—

Cub Pack 310 held its December meeting recently at the school for Retarded Children, Dixon. Nearly 50 cubs and several fathers traveled to the Lee County Nursing Home for carol singing. Upon returning to the school, awards were presented. The following achieved their Lion badge, along with their Webelos badge, Gary Boyd, Mike Larson, Pat Owens, and David Rinehart. Bob Schrader was awarded one silver arrow and one gold arrow. Refreshments were served after the Christmas tree had been

—dd—

decorated. Nearly 90 Cub Scouts and their parents attended.

What are your holiday activities? Did you entertain or will you be doing so? Perhaps you will be traveling out of town. Why not share your news with "Dottie Dixon" and her readers? Just phone 2-1111 and ask for "Dottie Dixon" or mail your news to this column, Dixon Evening Telegraph.

—dd—

Mrs. Ethel Heinzeroth, 1405 West First St., entertained on Christmas Day. Guests included: Mr. and Mrs. Ray Meyer, Mr. and Mrs. Oscar Wood and Mrs. Mabel Painter and daughter, Ruth, Elgin; Mrs. Belle Dodson, Bloomington; the Ralph Haefner and Gerald Quinn families, Dixon; and the Melvin Haefner family, Harmon.

—dd—

Mrs. Goldie Hess, formerly of Dixon, now resides at 2003 Union St., Charlotte, N.C.

—dd—

Miss Sharon Cox is home from Illinois State Normal University for the holidays and is with her parents, Mr. and Mrs. Roscoe Cox.

'Didn't Want Another Woman to Have Her Son'

Woman Indicted for Hiring Murder of Daughter-in-Law

VENTURA, Calif. (AP) — "She didn't want another woman to have her boy."

Dist. Atty. Roy Gustafson was talking about Mrs. Elizabeth Duncan, 54, who was indicted Friday on a charge of murder, along with the two men she is accused of hiring to kill her daughter-in-law.

Dramatic Confession

Talking to reporters following the return of the indictments, Gustafson said it was a dramatic midnight confession by one of the accused hired killers that led to the county grand jury's swift action.

The jurors deliberated only 15 minutes before indicting Mrs. Duncan, Luis Moya, 22, and Augustine Baldonado, 25, for the murder of Olga Duncan, 30, pregnant wife of Mrs. Duncan's son, Frank.

Moya, a drifter with an eight-year record of arrests, had maintained a sullen silence since the body of the Canadian nurse was found in a hastily dug grave near here last Sunday. But as midnight tolled on Christmas night he called in his jailers.

"Confessed to God"

"I have confessed to God and asked forgiveness," he told them, and gave a statement the district attorney said corroborated in every detail one made earlier by Baldonado.

The two men say Mrs. Duncan promised them $6,000 to kill the woman her son had married last June. They carried out the murder plot last Nov. 17, they said, luring the bride into their car and choking and beating her to death.

Fierce Jealousy

A fierce Jealousy lay behind Mrs. Duncan's plotting, Gustafson said. She did everything she could to prevent her son's marriage and to break it up after the ceremony. Duncan had separated from his bride after two weeks and gone back to live with his mother.

Mrs. Duncan has denied any connection with her daughter-in-law's death. She also has denied being jealous of the pretty nurse.

Son Is Shaken

Mrs. Duncan did not testify. Her son did, however, and it was a shaken, dejected man who walked from the jury room.

Duncan, 30, a bushy-haired man with heavy, dark-rimmed glasses, told reporters he had been asked mostly about his mother and her many marriages, four of them in eight years to men much younger than she. They ended in annulment or divorce.

Rockford Secretary Takes Cash

ROCKFORD (AP)—The discharged secretary of Frank P. North, Rockford attorney, has admitted taking at least $8,100 to use for living expenses and bills, authorities say.

Mrs. Yvonne D. Wooten, 36, of nearby Roscoe, was arrested Friday on a state warrant and posted $3,500 bond on the charge before Justice of the Peace John Ghent.

Authorities said the woman admitted taking the money from North in a telephone call to his son, David A. North, a Winnebago County assistant state's attorney. The elder North has accused Mrs. Wooten of taking $11,000.

In a signed statement, the secretary said she supplied false bank statements of his account to North. She said she notified authorities of her actions when the bank began pressing her for a deposit to cover shortages in a trust account.

At her arraignment, Mrs. Wooten, who worked for North 11 months, said she wanted to make restitution.

FBI Nabs Gardener, Was On List of 10 Most Wanted

SAN DIEGO, Calif. (AP) — Neighbors knew the big red-haired man as Art Nelson, a gardener and handyman.

For Petty Theft

It wasn't until police at nearby El Cajon picked up Nelson on a routine petty theft warrant Friday that they learned his true identity:

Daniel William O'Connor, 29, one of the FBI's 10 most wanted fugitives. He also had been tagged by the Royal Canadian Mounted Police as one of their most wanted men.

In an effort to evade capture, O'Connor had gained 58 pounds, dyed his hair red, grown a big sandy mustache and added a tatoo on his arm. He insisted his name was Art Nelson.

Tripped by Fingerprints

But his fingerprints tripped him and he admitted his identity. He said he had lived in the San Diego area for three years, moving often and working at odd jobs to avoid using a Social Security card.

The FBI called O'Connor a chronic bogus check passer. He had been sought for taking stolen property across a state boundary. Using a number of aliases he victimized merchants in Montana, North Dakota and Oregon, agents said.

Beat Canadian Mountie

O'Connor was wanted by Canadian authorities for beating a Royal Canadian Mounted Police officer with a pistol, tying him up and throwing him off the road in May 1953.

O'Connor was arrested on a warrant charging him with the theft of a $15 trailer from a San Diego man.

He will be arraigned Monday before a U.S. commissioner here.

Missing

(Continued from page 1)

said. "I made the 150 miles in 2½ hours. I couldn't get a sleeper, so I sat up in a coach to Jacksonville."

Stayed in Hotel

He stayed in a small midtown hotel all day, registered under his own name. Newsmen checked various hotels, but apparently his registration was somehow overlooked.

Collins said he had rested in the hotel all day, had supper at a nearby restaurant, bought a newspaper, and found he was supposed to be missing. He wired his family: "Stopped in Jacksonville for rest. Continue to Orlando tomorrow."

Then he checked with a bus station for a schedule, went back to the hotel, left a call for 2:30, and went to sleep. He caught the 3:15 bus and came on here.

"Another Nap"

"Now," he said as the barber finished, "I'm going to take another nap."

Collins has been president of Missouri Valley since 1951. Before that he was president of Tarkio College at Tarkio, Mo.

Card of Thanks

We are so grateful this holiday season for the many kindnesses of our friends and neighbors — the many prayers for Douglas during his illness and prayers for our health and strength. Many thanks to the Walton Community for its help. Prayerful thanks to Dr. Murphy, Father Tony Becker, Father Sherman, Rev. Don Snider, Rev. Geo. Curran, Rev. Wilbur Lewallen.

The Russell Metz Family

I wish to express my thanks to relatives, and friends for cards, letters and gifts while I was a patient at KSB Hospital. Thanks to the hospital staff and all those who visited me.

Mrs. Margaret Gugerty

You'll Score A X

With The Merchants Who Sponsor

Friday's BOWLING COLUMN

"The Morning After"

BY FILLING YOUR NEEDS WITH THEIR MERCHANDISE

"Friday's" Column appears each and every day with facts, figures and oddities concerning your Bowling Scores . . . Read and enjoy it daily through the courtesy of the following firms and individuals:

HUFFMAN OIL CO.
PUBLIC SERVICE COMPANY
FREEMAN SHOE CORP.
DELBERT C. LONG SPORTSMAN
KLEIN & HECKMAN, INC.
MELVIN FUNERAL HOME
VIRGIL W. SCHROCK CONSTRUCTION
NEW BRIDGE INN
ZEPHYR GAS & OIL
DIXON OIL COMPANY
NACHUSA HOUSE
SPORTSMAN'S TAP
LING'S TRANSFER
WHITE HOUSE
C. K. WILLETT
DIXON RECREATION
LINCOLN LANES
BOYD CASKET MANUFACTURING CO.
CITY NATIONAL BANK IN DIXON

Make a Note of Any Oddity

That may happen while you're bowling and give to the bowling proprietor to turn in to Friday so that we may all enjoy it.

DIXON HOME TELEPHONE COMPANY
H. A. ROE COMPANY
DIXON NATIONAL BANK
DIXON LOAN & BUILDING ASSN.

HOME LUMBER & COAL COMPANY
SWEET'S SHELL SERVICE
ELLER & WILLEY BLOCK COMPANY
VAILE CLOTHING COMPANY
BLACKBURN'S STANDARD SERVICE
CHAPEL HILL FUNERAL HOME
ROCK RIVER FARM SUPPLY
JAMES BILLIARDS

Dukes, Darkhorse Aurora Clash Monday

A Second Glance

With GEORGE BAIREY

Pound for Pound . . .

AN AGE-OLD QUESTION of which is better, a good little team or a good big team will be answered again this season Monday afternoon at the DeKalb Holiday Tournament when scrappy little Shabbona, kingpins of the Little Ten, meets the powerful cagers from Aurora West in a quarterfinal test.

Basketball is an item of immense concern to the folks of Shabbona, a little bend in the road (population: 667) on U.S. Route 30 about 15 miles southwest of DeKalb. And this season is nothing exceptional for the Indians and their fans. Last season, Shabbona won its conference, the Little Ten, with a perfect 9-0 mark and overall put together a 26-2 record.

This season, it's more of the same. Shabbona again leads its league with three straight wins and so far the Indians are undefeated in eight games. Friday they stepped up in class a little to knock off a member of the North Central Illinois Conference, Rochelle, and this victory seemed to justify their fifth seeding in the DeKalb tourney.

The Indians like to score. Twice already this season they have cracked the 90 mark and, not counting Friday's 66-point output (a slight drop), they have averaged nearly 83 points a game. They play pretty fair defense, too. It's aggressive and they get called for fouls, to be sure—but you can't argue with success. In their eight games, Shabbona has held opponents to a mere 41 points a game.

The Indians are a hustling, moving, alert team. They may have been a little awed at Rochelle the first few minutes of Friday's opening game and they didn't start their full-court press until the beginning of the second period. And did it return them dividends then. Shabbona seemed to be all over the court and the Hubs just could never seem to get going after that. In boxing, the maneuver is called beating your opponent to the punch—and I think it applies to the Shabbona style of basketball.

THE INDIANS AND AURORA WEST will probably put on a fine offensive show Monday afternoon in their quarterfinal match. Aurora West is the top seed in the tourney and number seven in the state and it proved it Friday by whipping a good Oregon team by 28 points. Aurora West is tall and it is talented. And it loves offense. In the second half against the Hawks, Aurora cracked the Oregon zone with some fine quick passing capped off with the scoring jump shot. They made it look easy.

It ought to be a fine show at the Northern Illinois University fieldhouse at 1:30 p.m. Monday.

Sellout Expected For Colts-Giants

NEW YORK (AP)—The pro football season reaches its climax Sunday when the Baltimore Colts pit their wild West offense against the New York Giants' grudging defense in the playoff game for the championship of the National Football League.

The Colts, well rested after clinching the Western Conference title four weeks ago, are 3½ point favorites over the Giants who had to beat Cleveland three times to win the Eastern Conference crown.

With the help of the weatherman's friendly forecast of partly cloudy and mild, a near-capacity crowd of 70,000 plus will storm Yankee Stadium. This will be a happy sight for the players, as well as the owners, as the hired help get 70 percent of the loot, including $200,000 for television rights.

10,000 Bleacher Tickets

All reserved and box seats held by the Giant office were sold early in the week. However, about 500 turned back by Baltimore went on sale at the Stadium this morning. Approximately 10,000 bleacher and standing room tickets will be available Sunday morning.

Each winning share should be worth about $4,600 and each loser about $3,000 if there is a sellout. Each would be a record, breaking last year's marks of $4,295 and $2,750 for Detroit and Cleveland.

New York area fans who are not at the Stadium will have to depend on the radio as the network telecast will be blacked out in New York and a 75-mile surrounding area.

Anxious to Get Even

In addition to the prestige of a first league title and the riches to be shared by the winners, the Colts are anxious to get even with the Giants who handed them their first defeat 24-21, Nov. 9.

In case of a tie at the end of regulation play, they will continue until one team scores on a sudden-death basis. This never has happened in a playoff game.

Aces Ousted By Lanark In Tourney

MOUNT CARROLL — (Special) — Lanark unceremoniously relegated the Ashton Aces to an observer's role in the Mount Carroll Holiday Tournament here yesterday by bumping the Aces 73-54 in a first-round game.

In other first-round action, Lena-Winslow ousted St. Thomas of Rockford, 55-46; the host team, Mt. Carroll swept by Atkinson, 92-64; and Shannon got by Elizabeth, 73-64.

The Beavers put it to Ashton the first half, grabbing off a 19-13 lead in the first period and storming to a 20-point lead at the first half, 39-19.

The two teams battled on even terms in the final half.

Three men scored in double figures for Ashton, which lost its seventh straight game. Eldon McClain lead with 16, Roger Lowenstein 13 and Larry Cater 12.

Overall, the Aces have won two and lost eight.

Mel Hawbecker lead the Beavers into the quarterfinal round with 25 points. Lanark will meet Orangeville tonight.

Box score (baskets, free throws, total points):

LANARK (73) — Hawbecker, 9-7—25; Applegate, 4-3—11; Carbaugh, 4-8—16; Bookman, 3-3—9; Burkitt, 1-4—6; Gruhn, 0-0—0; Graham, 0-0—0; Olson, 1-0—2; Flickinger, 1-2—4; Parod, 0-0—0.

ASHTON (54) — Lowenstein, K., 3-1—7; Lowenstein, R., 3-7—13; McClain, 7-2—16; Cater, 5-2—12; Argetsinger, 0-0—0; Lawson, 0-0—0; Chapman, 0-0—0; Connerman, 2-0—4; Albrecht, 1-0—2; Bunger, 0-0—0.

College Cage Scores

By The Associated Press

So. Calif. 61, Denver 51
Santa Clara 49, UCLA 47
Utah State 64, Idaho 63
Stanford 74, Arizona 59
Idaho State 100, Alaska 58
Kent State (Ohio) 80, Calif. Poly (San Luis Obispo) 76

All-College
First Round

Duquesne 78, Tulsa 67
Bowling Green 85, Wichita 81
Xavier (Ohio) 68, Oregon 57
Oklahoma City 72, San Francisco 64

Southwest Conference
First Round

So. Methodist 65, Arkansas 64
Texas Christian 62, Baylor 55
Rice 62, Texas 43
Texas A&M 66, Texas Tech 58

ECAC Festival
First Round

Utah 80, Cornell 61
Bayton 84, Niagara 79
St. Josephs (Pa) 72, Syracuse 63
St. Johns (NY) 77, Holy Cross 65

Big Eight
First Round

Kansas State 69, Missouri 66
Oklahoma 68, Iowa State 65

Evansville Invitational
First Round

Tenn. Tech 69, St. Mary's (Calif.) 67
Evansville 84, Washington (St. Louis) 53

Xavier Holiday
First Round

Grambling 103, Southern (La) 68
Dillard 60, New Orleans Xavier 40

Hoosier Classic

Notre Dame 73, Indiana 67
Purdue 78, Butler 65

Richardson to Sit Out Singles Against Aussies

BRISBANE, Australia (AP) — Capt. Perry Jones said Saturday night Barry MacKay and Alex Olmedo would play the opening singles against Australia in the Davis Cup challenge round Monday.

In a hurriedly called late evening news conference, he also announced Ham Richardson, the No. 1 U.S. player, and Olmedo would play the doubles.

Jones' announcement ended long speculation over the singles selections. He said he believes his U.S. lineup had the best chance to beat Australia next week.

Chief counsel Jack Kramer was on hand when the announcement was made. No players were present.

"My decision on this matter was dictated by the physical side of it," Jones said. "I felt that Richardson would be unable to play top-flight tennis in intense tropical heat for three days."

Richardson said he was deeply shocked by the announcement. He criticized Jones' method of making the selection.

"He did not have the courage to tell us," Richardson declared, adding that Jones did not show any conviction.

"As a result, our team has been in a state of strain not knowing who would play and unable to point to the Australians.

"This is my last Davis Cup campaign," Richardson added. "This is my last year of big-time tennis."

He repeated that it was incomprehensible to him that he should be left off the singles line-up, pointing out again his No. 1 ranking and his superior record.

THE PLAYER'S CHOICE — Johnny Unitas, right, hands the Jim Thorpe Trophy to Jim Brown, elected by the players as the best player in the National Football League. The Cleveland fullback set a new record for rushing the ball. Unitas, the Colts ace quarterback, won last year's award.

Game Time Is 10:45 a.m. In Pontiac

Every basketball tournament has its favorite team or teams, its patsies and soft touches, and also its darkhorses. Pontiac is no exception, and Dixon High School basketball coach Lyle Bogott thinks his Dukes may have drawn one of the darkest darkhorses in any of the holiday tournaments this season.

Dixon will tangle with Aurora East of the Big Eight Conference at 10:45 a.m. Monday in its opening game of the Pontiac Holiday Tournament.

And a quick glance at the opposing team's seasonal records would indicate that the Dukes' first holiday tourney game in six years should be an easy one. After all, undefeated Dixon has won all of its seven games while the Aurora East Tom Cats have won only two games in six tries this year.

But after a little closer scrutiny, two things become pretty apparent concerning the Tom Cats:

Won Last Two

1. They've won their last two games after dropping their first four. This—on the surface—is not much and could be dismissed as mere coincidence or scheduling quirks, but when you couple it with fact number two, it adds up to why Aurora East wears its sleeper tag in the tournament.

2. Aurora East has been greatly strengthened by the return of its key playmaker, 6-2 senior guard Gerry Renner. Will Valett, assistant basketball coach, scouted the Cats in their winning battle against Joliet last week and he said Renner is a top-notch player. The Joliet game was Renner's first game of the season after sitting out a year's suspension because he illegally played baseball last spring on an independent team while still a member of the school's track team. It was a stiff penalty for the Cats not only in basketball but also in football as Renner had been counted on as the number one quarterback.

So add Renner to a predominately Johnny-come-lately senior ballclub and you have the nucleus of a good squad and not the so-so one the 2-4 record would indicate. Three other seniors and two juniors are expected to carry most of the load for the Tom Cats. They are senior forwards Robert Mouw and Clint Wolf, junior forward Howard Hinds, junior center John Coil, and senior guards Dennis Wiggins and Gus Pentek.

Good Height

As a whole, the Tom Cats have good height and are good shooters and they have the speed to run although it is not one of their prime offensive weapons. Their defense is a tough man-to-man with occasional two-timing thrown in.

As was the case in most of the Duke's seven victories, the defense told the tale, especially so in the Mendota game when the DHS offense sputtered. The Trojans used a sticky man-to-man, completely bottled up Dixon's leading scorer, Bob Hargrave, and almost won a major upset.

But the Duke defense—mostly the zone—was equal to the test and the Dukes won number seven. Dixon's defense this season has been nothing short of supurb. It has allowed seven opponents an average of slightly more than 45 points a game.

For his starters against Aurora East, Bogott indicated today that he will go with Hargrave and junior Phil Keeley at the forward positions, Stu Keeley at center, Jim Mortensen at one guard and either Dave Tagge or Chuck Brainerd at the other guard slot.

The Dukes only casuality so far this season, Phil Keeley, who injured his right instep in the Prophetstown game, is now back to almost 100% after missing a few minutes of the Mendota game.

Rounding out the 10-man traveling squad are Joc Culley, John Hoffman, Ken Mall and Ken Ritterspach.

If Dixon gets by Aurora East, it will meet the winner of the LaSalle-Peru—Johnston City game at 2:30 p.m. Tuesday. If the coming Tom Cats trip the Dukes, Dixon will go the other way in the pairings and play the losers of the LaSalle-Peru—Johnston City clash at 9:30 a.m. Tuesday.

The Dukes will embark for Pontiac by car at 3 p.m. Sunday.

Hart Decisions Ralph Dupas

MIAMI BEACH, Fla. (AP) — Youth and punch beat youth and experience Friday night as Garnet (Sugar) Hart of Philadelphia took took a split decision over New Orleans welterweight, Ralph Dupas in a 10-round bout.

The defeat put an end to Dupas' boast that he never had lost to a welterweight, and the victory for Hart bolstered his position as a contender for Don Jordan's crown.

Although Dupas is the same age as Hart—23—he started young and has had 90 bouts, exclusive of the Hart affair.

Hawks, Hubs Lose at DeKalb

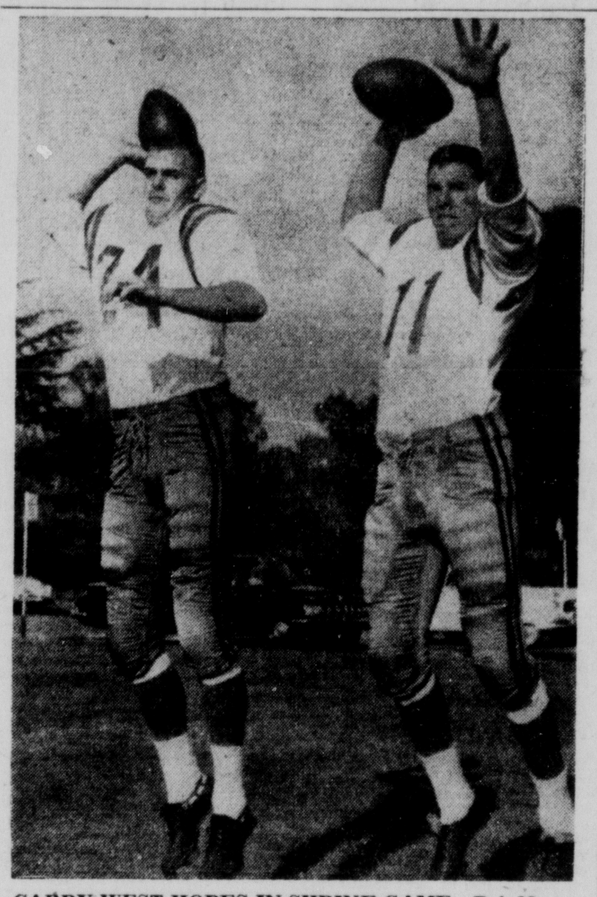

CARRY WEST HOPES IN SHRINE GAME—Bob Newman, left, of Washington State and Lee Grosscup of Utah, workout for game against the East Team in the annual Shrine game Saturday at Kezar Stadium, in San Francisco, Calif. (AP Wirephoto)

6 Cage Tourneys In Action Tonight

By The Associated Press

College football comes up with its first big post-season bowl program today, so college basketball answers with this salvo:

1. Six major holiday tournaments.
2. Such important doubleheaders as West Virginia vs. Northwestern and Seattle vs. Chicago Loyola at Chicago and Butler vs. Indiana and Notre Dame vs. Purdue at Indianapolis.
3. A bundle of major games, including matches for the team with the longest winning streak going, Auburn against Florence of Alabama, unbeaten Bradley against Gonzago, and Georgia Tech - St. Louis, Virginia-Tennessee, Temple-Connecticut, Minnesota - Washington, Louisiana State-Florida State, Princeton-Ohio State, and Utah State-Idaho.

Semi-Finals Tonight

The tournament schedule, holding the key interest at the moment, reaches the semifinal stage tonight in the ECAC's Holiday Festival at New York, the All-College tourney at Oklahoma City and the Southwest Conference tourney at Houston.

The Big Eight Conference tournament at Kansas City has a second pair of first round games, and first round play begins in the Queen City at Buffalo, N.Y., and the Far West Classic at Corvallis, Ore.

Here are the pairings:

Finals Monday

Holiday Festival semifinals —St. John's (NY) vs. Dayton, Utah vs. St. Joseph's (Pa.). Cornell-Syracuse and Niagara-Holy Cross in afternoon consolation games. Finals Monday night.

All-College semifinals — Bowling Green vs. Duquesne, Xavier of Ohio vs. Oklahoma City, Wichita-Tulsa and Oregon-SanFrancisco in the afternoon consolation games. Finals Monday night.

Southwest semifinals — Texas A&M vs. Rice, SMU vs. TCU.

Baylor vs. Arkansas

Baylor-Arkansas, and Texas-Texas Tech in afternoon consolations. Finals Monday night.

Big Eight first round continued—Kansas vs. Colorado, Nebraska vs. Oklahoma State. Winners advance with Kansas State and Oklahoma to Monday semifinals. Finals Tuesday night.

Queen City first round — Brigham Young vs. Dartmouth, Seton Hall vs. Canisius. Finals Monday night.

Far West Classic first round — Oregon State vs. Air Force, Iowa vs. Wyoming. Finals Monday night.

St. Mary's Loses

Finals show up tonight in the Evansville Invitational, with Tennessee Tech playing host Evansville for the title. Tech nipped St. Mary's (Calif.) 67-65 Friday night and Evansville walloped Washington of St. Louis, 84-53.

All four favorites won in day-night doubleheaders in the Holiday Festival at Madison Square Garden Friday. Dayton, showing the kind of class that could make it the favored team, bounced back from a nine-point halftime deficit to down Niagara 84-79 as Bobby Jones and Frank Case combined for 34 points in the second half.

St. John's whipped Holy Cross, 77-65, husky Utah overpowered Cornell, 80-61, and St. Joseph's, the pre-tourney choice, defeated Syracuse, 72-63, in other Festival games.

Duquesne Wins Upset

Duquesne, winner of only two of six previous games, provided the upset of the four first round games in the All-College tourney, clubbing Tulsa, 78-67. Bowling Green edged Wichita 85-81, favored Xavier of Ohio spurted at the end to defeat Oregon, 68-57, and Oklahoma City bounced San Francisco, 77-64.

Texas A&M's 66-58 victory over Texas Tech was the only surprise in the first round play in the Southwest tourney. Tech was a 12-point favorite. In other games, TCU beat Baylor 62-55, Rice whipped Texas 62-43 and SMU edged Arkansas 65-64.

Form also followed in the Big Eight's opening doubleheader as Kansas State, with Bob Boozer and Wally Franks combining for 45 points, beat Missouri 69-66 and Oklahoma stopped Iowa State, also by three points, 68-65.

Notre Dame and Purdue actually are playing for the "championship" of the Hoosier Classic in the doubleheader also involving Butler and Indiana at Indianapolis. The pairings for both days were set, however, and it doesn't rank as an official tournament. Notre Dame rode Tom Hawkins' 31 points to a 73-67 victory over Indiana Friday night and Purdue, winning its sixth straight, dropped Butler 78-65.

Prep Cage Scores

DeKalb Holiday Tournament
Aurora West 75, Oregon 47.
Shabbona 66, Rochelle 41.
Maine Township (Des Plaines) 68, Waterman 37.
Freeport 47, Sycamore 45.

Morrison Holiday Tournament
Savanna 57, Geneseo 35.
Fulton 67, Erie 51.

Toluca Holiday Tournament
Galva 78, Minonk 54.
Gridley 50, Earlville 48.

Rantoul Holiday Tournament
Rantoul 86, Rankin 48.

Marquette Holiday Tournament
Hall 66, Serena 53.
Seneca 66, Morris 62.

Princeville Holiday Tournament
Semifinals
Sparland 47, Chillicothe 45 (overtime).
Dunlap 62, Princeville 51.

Mount Carroll Holiday Tournament
Lanark 73, Ashton 54.
Lena-Winslow 55, St. Thomas 46.
Mt. Carroll 92, Atkinson 64.
Shannon 73, Elizabeth 64.

Aurora, Shabbona Score First Wins

By GEORGE BAIREY
Sports Editor of The Telegraph

DEKALB (Special)—Potent Aurora West and little Shabbona swept to a pair of easy victories over Oregon and Rochelle in Friday afternoon's opening session of the 31st annual DeKalb Holiday Basketball Tournament and set the stage for their quarterfinal meeting at 1:30 p.m. Monday.

The valiant Oregon Hawks—after giving Aurora, the seventh ranked team in the state this week, a tough first half—wilted in the third period as Aurora took charge and moved away to a victory of 75-47.

And then the Shabbona Indians took on the Rochelle Hubs in what was billed as a game between a good little school and a member of the North Central Illinois Conference. Obviously unimpressed, the Indians, playing alert, aggressive basketball, scored a 66-41 win over Rochelle. It was their eighth straight win without a loss this season.

Seeded Quints Win

In the evening contests, both seeded entries won. Maine Township of Des Plaines, seeded number three, trimmed Waterman of the Little Ten Conference, 68-37, and Freeport of the Big Eight, seeded number seven, squeaked past Sycamore, 47-45.

Maine and Freeport will battle in the round of eight at 3 p.m. Monday.

The single elimination tournament is being held in Northern Illinois University's massive fieldhouse which has a seating capacity of 5,700. More than 3,000 fans attended the afternoon session Friday.

Too Much Manpower

Top-seeded Aurora West just had too much manpower and height for the Hawks to cope with and Oregon was operating without a 100 percent Dave Broderick. Broderick suffered a cracked ankle in physical education class two weeks ago and it was the first time he had played since.

Broderick scored 13 points to lead the Hawks, who took their third loss against six wins. The victory for Aurora West was its seventh in eight outings.

Oregon made a game of it for the first two periods. The Hawks trailed 12-6, at the end of the first period, but came back strong in the second quarter with 17 points. That cut the cap to five points and Aurora West held a halftime lead of 28-23.

The Hawks came out ice-cold in the third period as offensive-minded Aurora quickly added 10 points to the difference. Oregon went three minutes into the half before it scored on a free throw and at that point, Aurora West had an 11-point margin, 35-24, and it was pulling away. Oregon scored only one basket from the field in the third period and trailed going into the final period, 46-31.

In the fourth canto, Hawks Broderick and Galen Kersten fouled out, the substitutes took over, and Aurora poured it on for a 29-point period. Bill Small paced the winners with 22 points.

Shabbona Rushes Hubs

Shabbona, anxious to protect its fifth seeding in the tourney and also its unblemished record this season, nearly rushed Coach Del Mully's Hubs off their feet.

After a cautious first period in which the high-scoring Indians managed only eight points and an 8-8 tie with the Hubs, the Indians applied an effective full-court press, stole the ball consistently, popped in rebounds and tip-ins and banged home 23 points while holding Rochelle to nine points. This gave the Indians, who were averaging better than 82 points a game through their first seven starts, a 31-17 bulge at halftime and they were off to the races.

Shabbona pressed Rochelle the rest of the way and the Indians outscored the Hubs, 14-10 in the third period and 21-14 in the final quarter.

Fouls Hurt Rochelle

The old Rochelle bug-a-boo, fouls, again hurt the Hubs. A total of 26 fouls were called against Rochelle and 16 more were whistled against the Indians.

The Indians spread out their scoring with four men hitting double figures. Marv Straw and Jerry Wisted each counted 15 points, Bill Mullins added 12 more and Ron Espe, Shabbona's constantly-chattering playmaker tallied 11.

Doug Sund and Buddy Russell each scored 10 points to pace the Hubs. Rochelle now has a 2-5 won-lost record for the season.

Box scores (baskets, free throws, total points):

AURORA WEST (75) — Beebee, 5-2—12; Secor, 3-4—10; Schwenk, 1-1—3; Small, 10-3—23; Young, 5-0—10; Potteiger, 2-2—6; Konrad, 1-0—2; Smith, 1-0—2; Friday, 0-0—0; Fearn, 1-5—7.

OREGON (47) — Broderick, 2-9—13; Reed, 1-3—5; Janssen, 2-3—7; Kersten, 3-0—6; Young, 2-2—6; Laskos, 0-4—4; Donaldson, 0-2—2; Sassaman, 1-0—2; Gatz, 0-0—0; Gelander, 1-0—2.

Aurora West ..	12	16	18	29—75
Oregon	6	17	8	16—47

SHABBONA (66) — Mullins, 5-2—12; Straw, 4-7—15; Wisted, 6-3—15; Fleming, 1-2—4; Espe, 5-1—11; Flewellin, 0-0—0; Benson, 1-4—6; George, 0-3—3; Svendson, 0-0—0.

ROCHELLE (41) — Sund, 3-4—10; Furman, 1-0—2; Harmon, 2-0—4; Weatherbee, 1-2—4; Russell, 3-4—10; Hatzel, 1-1—3; Gustafson, 1-2—4; Olseb, 1-0—2; Eckhardt, 1-0—2; Reed, 0-0—0.

Shabbona	8	23	14	21—66
Rochelle	8	9	10	14—41

"IT'S IN THE BAG!"
PREMIUM
CANADIAN ACE
BRAND BEER MADE IN U.S.A.
8 CANS
$1.25
IN A REUSABLE PLASTIC COOLER BAG
CANADIAN ACE BREWING COMPANY, CHICAGO
BRADY BEVERAGE CO.
Distributors Dixon, Ill.

How "Easy" Are Easy Payments?

THEY MAY ADD UP TO MUCH MORE OF A TOTAL THAN YOU THINK!

They may *look* easy when you buy your car, but the sometimes extra money you pay for financing really mounts up over the course of two or three years. You may be able to cut $150 off the total price of that car by using the State Farm "Bank Plan". Call soon for details.

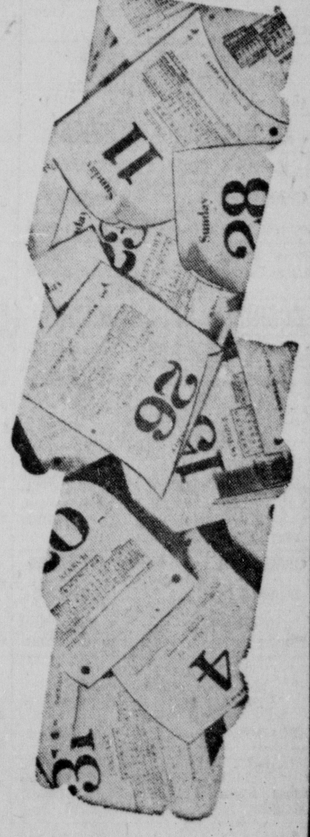

STATE FARM INSURANCE

JIM JOSEPH
815 E. Third St.
Phone 4-6551
State Farm Mutual Automobile Insurance Company
Home Office: Bloomington, Illinois

CLASSIFIED

$1.20—Minimum Count 15 Words
1 DAY $1.20
3 DAYS 2.70
6 DAYS 4.50
Actual word rates 8c per word 1 day; 7c per word 3 days; 6c per word 6 days.

CLASSIFIED DISPLAY: $1.15 Col. Inch.
Classified Display Must Include a minimum of one 18 pt. head and one 18 pt. signature, or its equivalent. 3 lines of 8 pt. allowed per inch.

CASH WITH ORDER on following classifications:
Personals — Wanted to Rent
Situations Wanted
Business Opportunities

CARD OF THANKS 35c per line (5 Line Minimum)

CLASSIFIED DEADLINE
Monday thru Friday.....9:30 a. m.
Saturdays.....2 p. m. Friday
(All Classified Display Must be in by 2 p. m. 1 Day Prior to Publication).

Blind Advertisement Charge 25c

The Dixon Evening Telegraph
Will Be Responsible for One Insertion Only
PHONE 2-1111

THE DIXON EVENING TELEGRAPH
124 E. First St.,
Dixon, Ill.

Entered at the Postoffice in the city of Dixon, Illinois, for transmission throughout the mails as second class matter.

By mail in Lee, Ogle, Bureau and Whiteside counties, $10.00 per year; $5.50 six months; $3.25 three months; $1.75 per month, except in communities where Telegraph carrier service is maintained. Elsewhere in Illinois and anywhere in the United States $15.00 per year; $8.00 six months; $4.50 three months; $2.00 per month. All mail subscriptions strictly in advance.

In Dixon by carrier $40c per week or $20.80 per year, payable strictly in advance.

Single copy, 7 cents.

AUTOMOTIVE

IS YOUR WIFE A BACK SEAT DRIVER?
If she is she'll shower you with compliments when you drive one of Trader's sharp used cars.
Trader Motor Sales
212 Hennepin Ave. Ph. 3-8881

Just 99c
Gets your second Seiberling Tire
Terminal Pontiac—Dixon

They're Here
'59 DeSotos and Plymouths
C. Marshall's
800 N. Galena Ave.

$23 and up
PAID FOR JUNK CARS
Johnson Auto Wrecking
Phone Gdt. 92-2271

It's Easier To Deal At
HARRISON'S
Chevrolet - Cadillac
Peoria at Everett. Dial 3-1551
Home of "OK" Guaranteed Cars

'59 RAMBLER
Now as low as $1895
Hemminger Nash
316 Hennepin Ave. Phone 3-8461

WANTED: 1928 to 1958 Cars
What have you? Top Prices
Smittys Used Cars & Parts
Route 1 Dixon Phone 2-6346

Get S & H Green Stamps
with Shell Fuel Oil
Call Quality Oil Co.
4-9691 Dixon

RICH MOTORS
"Every Buyer a Booster"
1009 N Galena—Phone 4-8311

The very finest in automobile body and fender repairs. Phone Don Smart for free estimates
Zeien Buick Phone 2-1211
Open 7 a.m. to 5 p.m.

HOUSETRAILERS

DUE TO ill health must go to Arizona. Have 10 wide 48' trailer, 6 mos. old, will sacrifice. Small down payment, balance monthly. Box 299 c/o Dixon Evening Telegraph.

Accessories & Repairs
Winterize Now!
DIXON MOBILE HOMES
1918 W. Third Ph. 4-8011

AUTOMOTIVE -- SERVICE

Factory Trained Radiator Specialists
Completely Equipped Radiator Shop
Roberts Ford Sales Inc. Ph. 2-1641

Free Estimates on Body Work
Auto Painting - Wheel Alignment
Campbell Motors

BUSINESS OPPORTUNITIES

FOR SALE OR LEASE: Swissville Grocery and Lunch. Stock and Equipment. Good lease. Inquire Swissville Grocery, 901 Palmyra Ave., across from Bordens.

BUSINESS SERVICES

ALUMINUM AWNINGS by KOOL and SNUG GIVE YOU WEATHER PROTECTION in all seasons. See our displays at 1217 Walnut Ave. Phone 4-3502.

CESSPOOLS — SEPTIC TANKS
Cleaned.
Sewers cleaned by Rota-Rooter
Bob Hazelwood
832 Chestnut Ave., Dixon, Ill.
Phone 23282 Reverse charges

Weigle Radio Service
Motorola Radio and TV
Prompt, Efficient Service
all Makes
2224 First St.—Ph. 2-4852, Dixon

Basement digging, fill and black dirt. Road rock, limestone, trench silos. Dump truck work. Clarence Martin, Dixon. Phone 4-0821

Septic tank, cesspool cleaning
Free Estimates
Call Collect Polo 6-4585 or Dixon 4-9411
Harold J. Garber

BUSINESS SERVICES

Prompt Courteous Efficient TV Service
Free Estimates, Guar. Work
Bell Radio & TV Ph. 2-3152 Dixon

!!COMMERCIAL!!
!!COMMERCIAL!!
Hottest Tip in Town
Phone 3-1681
Ask for Chuck
MONEY IN MINUTES
$25 - $50 to $100 and $150
To Worthy Clients
Larger Amounts
Secured by Car or H.H.G.
$200.00 to $800.00
CASH LOAN DIVISION
Northern Illinois Corporation
206½ W. First, Dixon
2nd Floor
D. C. Kruse, Mgr.

WELL DRILLING
Farm — City — Commercial
Pumps Installed and Repaired
ELDRED DRESDEN
Woosung, Ill. Ph. Dixon 2-6778

EMPLOYMENT
FEMALE HELP

WANTED: Lady for companion to elderly lady in Dixon. Must stay nights. Phone 4252 Harmon.

Steno-Cashier

Typing and Shorthand required. Salary commensurate with ability. Many company benefits. Paid insurance and paid vacation. Position open Jan. 1st.

APPLY NOW AT
COMMUNITY LOAN CO.
105½ W. 1st. St.
DIXON
Above Spiegels

MALE HELP

ROUTE SALES
$125 plus weekly for young married man. Lee County. See Mr. Kummrow, Lincoln Motel, Monday, Dec. 29, 5-8 p.m.

PHARMACISTS wanted by central Illinois retail drug firm. Starting salary $7,000.000 annually. Write Box 297 c/o Dixon Evening Telegraph.

Experienced multiple drill press operator and bar lathe operator.
Apply:
Wood Bros. Mfg.
2 mi South of Oregon on Route 2.

GENERAL EMPLOYMENT

FULL OR PART TIME salesmen or saleswomen. Part time should be able to earn $50-$100 per week if free evenings. Call 4-3942 for appointment.

WANTED: Boys or girls for Chicago Daily News carriers in Amboy, Illinois. Call Dixon 2-9581 collect.

FARMER'S TRADING POST
FARM SERVICES

Have Bull
Will Travel
ABS with F.S.
C. Crownhart, Phone 2-0111

Livestock Hauling
Local and Long Distance
Hartford Insurance
Phone 2-9251 or 4-3612
Chuck Haenitsch
1107 Henderson Ave.

Livestock & General Hauling
Local and Long Distance
Home Insurance
J. Pankhurst, Amboy, Ph. 397R3

SPREADING LIMESTONE OR PHOSPHATE this fall? Call Oscar A. Fick, Franklin Grove 70-Y. Also, mixed fertilizer, road rock, black dirt and fill.

FERTILIZERS

Limestone
Rock Phosphate Super Phosphate
Mixed Fertilizers Potash
For Delivery Call
EDWARD C. SHIPPERT
Ph. Dixon 4-2356

FEED AND GRAIN

Get top price for your grain
Get our bid before selling
Dixon Mills
4-1291 phone 4-1201

LIVESTOCK FOR SALE

SPOTTED Poland China stock hog. Call evenings. Louis H. Zigler, 3-6371.

FOR SALE: Choice Holstein bull, serviceable age; 16 ewes; 3 lambs. Phone 2-5976.

FOR SALE: One close springing Holstein heifer artificial breeding. One purebred red boar. Phone Nachusa 601 morning or evenings.

30 head whiteface steer calves, 520 lbs.
50 whiteface steer calves, 440 lbs.
35 Angus steer calves, 475 lbs.
25 cheaper calves, 445 lbs.
BOTHE-DICKEY Cattle Co.
Woosung, Ill. Ph. Dixon 2-5707

19 GRADE Holstein cows, 10 milking, 4 springing, balance to freshen this spring. Phone Mt. Morris 340-W-3.

OUR BOARDING HOUSE — WITH MAJOR HOOPLE

FARMER'S TRADING POST
LIVESTOCK FOR SALE

Brookville Sale Barn
12 Noon Every Wednesday
Wehmeyer Bros., Aucts.
Phone 2331 Brookville (Collect)

1 POLAND CHINA Boar $60. Arzie Page, Lee Center Spur. Phone 2854, Lee Center, Ill.

Graf & Barrick
Stocker and Feeder Cattle
Chicago & Northwestern Stk Yds.
Dixon, Illinois

MACHINERY SALE

Gehl Mills
PTO Spreaders
Comfort Covers
Tractor Cabs
Char-Lynn Power Steering Kits
Pride of the Farm Waterers
NAYLOR & CO.
Dixon Ph. 4-8481 Ill.

WHY PAY the price of steel or glass silo for wet or dry grain of any kind? Take advantage of early order discounts now for Ribstone silos, with complete erection capacity 5,000 to 6,000 tons and realize 100 lbs. of beef with every ton of silage. Phone 4-6938 or 4-2356. Edward I. Shippert.

FARM TIRE SERVICE
on your farm — call 4-1431
Loaners—Used Ones—Retreads
DIXON ONE-STOP SERVICE
106-114 Peoria Ave. Dixon

FOOD

SAUSAGE, link, bulk & smoked. Country lard 5 & 10 lb. containers, guar. to satisfy. Freezer & Locker Service, Dixon 3-3443, Amboy 82.

FUEL

$100 EMERGENCY PLAN for Fuel Oil or Coal customers. Dixon Ice & Fuel Co. Phone 2-1351.

COAL - FUEL OIL
O. B. Gerlach & Sons
Phone 4-0191

LOST AND FOUND

LOST OR STRAYED: 4 month old brown and black female puppy in vicinity of Reuter's Wrecker Service. Children's pet. Phone 3-5361.

MUSICAL INSTRUMENTS

LIMITED TIME ONLY
NO INTEREST
NO CARRYING Charges
. . . Select that piano or Organ from our complete stock for Christmas Lay-A-Way.
Miller Music

PERSONAL

CONFIDENTIAL Investigations. Civil, Criminal, Domestic. Mohawk Detective Agency. For appointment call Polo 6-4322.

Holiday Cash Loans
$25 to $800
Shop Early and Shop with CASH from
DIXON'S OLDEST LOAN CO.
COMMUNITY LOAN CORPORATION
Above Spiegels
105½ W. 1st. Ph. 4-1051
W. F. BLAZEK, Mgr.

Dress up your Holiday Wardrobe with bags and shoe bows from Ackerson's

POULTRY

FOR SALE: Ducks, large fryers and roasting chickens. Live or dressed. Phone 2457, Lee Center.

STOUFFER "Farmer Friend" hens nationally recognized for top production and quality eggs win again — average 271.2 eggs in 50 weeks for 3 consecutive years. Place your chick order now for future delivery. Write, phone or come to see us. Stouffer Poultry Farm, Mt. Morris.

Highest cash prices paid for poultry. Expert culling. Dial 2-8031 for truck pick up at your farm. Fordham & Havens. 117 Peoria

PUBLIC SALE

FRED KRUM
Auctioneer
Livestock, Farm and Real Estate Sales, Polo, Ill.
For Dates — Phone 6-1265
In Business Since 1911.

PUBLIC SALE

ROE'S CONSIGNMENT SALE
At Sale Barn, 1 Mile East of CHANA on Route 64
Tuesday, December 30, 12:00
Dairy cows and heifers, breeding bulls, stock and butcher cattle, veal calves, 20 head fancy Angus cattle 650 lbs., started on feed. 50 head Hereford calves 350-500 lbs. 20 good quality Hereford heifers 650 lbs. 25 yearling Hereford steers, local feeder pigs, all sizes, including 150 pigs 40-60 lbs, one farm, long-time treated. Breeding boars from all breeds — Hampshire, Duroc, Landrace, etc. Sheep and lambs, poultry, produce, miscl. Wishing all our customers and friends a happy holiday season.
Call Oregon 2-2555 for truck
Roe & Gentry, Auctioneers

RENTALS

UPPER large 2 bedroom unfurnished apartment, close in. 305 Monroe Ave.

LARGE 5 room unfurnished apartment, with garage. Gas heat. Southeast side. Phone 3-3216.

UPSTAIRS apartment. Private entrance. Heat and water furnished. Garage. Phone 4-5054.

3 BEDROOM modern house. Can be seen anytime. Available Jan. 1. Phone 4-4971.

4 ROOM upper unfurnished apartment at 810 Hennepin Avenue. $45. Call Noah Beard, 3-5902.

LARGE MODERN light housekeeping room. Close in. Gas heat. 404 W. Third St. Phone 3-5864.

DOWNSTAIRS APARTMENT
5 room downstairs apartment; heat and water furnished.
FOSTER'S REAL ESTATE AND INSURANCE
76 Galena Avenue Dixon
Phone 4-8861
Evenings 2-2152 or 2-2796

Johnson's Mayflower Moving Serv.
Local and Long Distance
We Specialize In Packing
717 W. First St. Ph. 2-6701

Sanders, edgers, polishers, rollers and do-it-yourself equipment
Goral Bros.
121 Galena Ave Phone 2-9231

4 ROOM downstairs apartment, heat and water furnished. Phone 4-4313.

FOR RENT: 5 room apartment in the west end. Phone 2-5343.

WANTED TO RENT

200 ACRE FARM or more. Have full line of modern machinery. References furnished. Write Box 265 c/o Dixon Evening Telegraph.

SALE--HOUSEHOLD GOODS

USED FURNITURE VALUES
2 pc. Suie $39.95; Odd Sofas $19.95, $49.95; 100" Modern Sofa $99.95; HideaBed $59.95; Sofa Bed $39.95; Lounge Chair with Ottoman $9.95; 8 pc. Dining Room Suites $49.95, $75.00; Bedroom Suites $49.95; New Trim Hollywood Bed, floor sample, complete $39.95; Living Room Tables $4.95; Cocktail Table $9.95.
AMES' EXCHANGE DEPT.

FOR SALE: 70 piece set Fiesta dinnerware. Service for eight. Perfect. Call 2-0371 after 5 p.m.

Northside Lumber Co.
Can furnish you with
Storm Sash
Dial 2-7721 Dixon

NEED COOKING GAS?
2—100 Lb. Cylinders of Pyrofax Bottled Gas, Plus Regulating Equipment 10 ft. tubing and Fittings
All for $19.95
Anderson Tire & Appliance
Phone 2-7421

GO MODERN—Go All Electric in your laundry too. Cool! Clean! Fast! New 1959 Frigidaire Washers and Dryers now on display. Come in for demonstration.
Hall's

We are headquarters for Mosaic tile, table tops, counter tops, we have do-it-yourself kits.
Goral Bros.
121 Galena Ave Ph 2-9221

ELECTROLUX Sales and Service. Allen Butler, Ashton, Illinois. Ph. 190-L after 4:00 p.m.

SALE -- MISCELLANEOUS

"SEE ROSE PARADE on COLOR Television. Our store open New Year's Day."
P & W Electric Service
Amboy, Ill.

NEW SENSATION IN SOUND
from RCA Victor
Stereophonic, hi fidelity Victorolas
Come in for demonstration
Hall's

"Shop for Admiral Television color or Black/white."
P & W Electric Service
Phone 300 Amboy, Ill.

LIONEL TRAIN SET or picture album free with sale of new 1959 Admiral TVs. We also fix small appliances.
Webb's TV
109 E. Sixth St. Phone 4-8831

ADDING MACHINES; file cabinets; office desks; house desks; chairs. Leo's Place, Used Furniture, 904 W. 1st St. Phone 4-7741.

SALE -- REAL ESTATE

2 BEDROOM, 1 floor home. L.R.—D.R. Modern kitchen, modern bath. All in A-1 condition. Full basement. New gas furnace. Garage. $10,500.
TEDWALL AGENCY, Realtors
Phone 4-0671 - 4-2067

OUT OUR WAY — By J. R. WILLIAMS

SALE -- REAL ESTATE

START THE NEW YEAR
in this new 4 bedroom home close to Washington School. Oil heat, large yard, well landscaped. Call us for details.
HUNTER REAL ESTATE 3-8221
Mildred Reed Louis Zigler
3-3623 3-6371
Albert Marth 3-9681

INCOME PROPERTY
or 9 room home
$75 downstairs, 5 rooms
$65 upstairs, 4 rooms
$30 rent for commercial use of building in rear of lot.
Renter has been there several years. Stoker heat, single garage.
Only $13,500
L. J. WELCH, 3-1531
102 First St.
Phone 3-1531

BUNGALOW
ONLY 4 YEARS OLD
The house has a living room, kitchen, bath, and 2 bedrooms. It sets on a 50x150 lot, and there is an additional lot 200x272, giving you over one-half square block of land. Excellent for gardners.
PRICE: $8,900
FOSTER'S REAL ESTATE AND INSURANCE
76 Galena Ave. Dixon
Phone 4-8861
Evenings 2-2152 or 2-2796

200 ACRES just off hard road, 12 miles south of Dixon, outstanding buildings, excellent land and fences. Charles H. Healy, 813 6th St., Mendota, Ill. Phone 2391.

GOOD LIVING in this bungalow only 2 years old. Large living room, nice size modern kitchen, 2 bedrooms, plenty of closet space. Also attic stairway, extra storage. Hardwood floors. Excellent basement. Oil furnace. Rear patio. Lot has small fruit planted last year. Walking distance to store and school. In good West side neighborhood. It is hard to find one like this at $13,500.
HURD AGENCY
112½ First St. Ph. 3-8611 or 2-2327

$2,000 DOWN will finance brand new 3 bedroom, extra large kitchen with built in oved and range $17,800, 7 blocks to new Madison School, 7 blocks to business section, 4 blocks to new St. Mary's School.
NO MONEY DOWN, just pay closing costs for 5 room, on one floor, full basement, oil heat, close in. $8,500 full price.
Midwest Real Estate
502 First 4-0111

MODERN 2 story 6 room house, good location, close in, southside $10,000.
MODERN 5 room bungalow close in southwest, $8,500.
2 STORY 6 room house, 1½ baths, new furnace, southwest, $10,500.
FARMS and small acreages for sale.
F. X. Newcomer & Co. Realtors
Phone 4-1621
Evenings F. M. Kness 3-7172

MOVE IN NOW
Brick
2 bedroom
Easy to heat
Good S.W. location.
Only $10,500

LARE LOT with one acre east of Dixon.
ONE HILL TOP lot northwest.
ONE GOOD large farm, all in the blue, well tilled, limed, etc.
CARL E. PLOWMAN
3-1911
M. Kerz P. Bourret
4-8621 4-2103

8 ROOM semi-modern 2 apt. house. Good location. Low down payment.
H. E. GERDES, Realtors
Office 4-9411 Clemans 4-4221
B. Pelton 4-2831 E. Haack 4-2713

NICE 2 APARTMENT
4 rooms & bath up — 4 rooms & bath down — hardwood floors — full basement — separate heat & utilities — oil heat—$14,500. Close in S.E.
C. REUTER AGENCY, RLTRS.
115 Hennepin Ave. — 4-0431
After 5 P. M.
Reuter 3-4287 Bishop 3-6647

5 ROOM modern home, new garage, slate roof, may be purchased on contract. Price $8,000.
MODERN 6 room home. Hardwood floors, oil heat, close in, 2 blocks from town. Price $9,500 — $1,300 down, $60 per month for quick sale.
WALTER BOOS AGENCY
Realtors
Phone 3-5864 day or evening
Lavina Hughes, Phone 3-4131

Build Your Next New Home In
BEVERLY HILLS
Woessner's Subdivision
Southeast edge of Dixon where the city meets the country. Subdivision office open every day Monday through Friday, 8 a.m. to 5 p.m.
WOESSNER REALTY
2-7331 phones 2-6313

LEGAL

INVITATION FOR BIDS

Sealed bids for the sale of the Secretary of State of the State of Illinois of three 1959 2-door 8-cylinder sedans, either Ford, Chevrolet or Plymouth, will be received by the Office of the Secretary of State, 219 State Capitol Building, Springfield, Illinois not later than 10:30 A.M., Central Standard Time on Tuesday, January 6, 1959 on which date and at which hour bids will be publicly opened.

Proposal documents may be obtained by qualified bidders from Mr. Francis H. Gillen, Purchasing Clerk, 219 State Capitol Building, Springfield, Illinois.

Automobiles upon which bids are submitted must meet the requirements of specifications.

STATE OF ILLINOIS,
CHARLES F. CARPENTIER,
SECRETARY OF STATE.
Dec. 22, 27, 1958, Jan. 2, 1959.

LEGAL

PUBLIC NOTICE

State of Illinois)
) ss.
County of Peoria)

APPLICATION UNDER THE ILLINOIS MOTOR CARRIER OF PROPERTY ACT

Before the Illinois Commerce Commission. Docket No. 17373 MC. To Whom It May Concern:

The undersigned applicant hereby gives notice to the public that he has filed with the Illinois Commerce Commission under and by virtue of the Illinois Motor Carrier of Property Act an application for a Certificate of Public Convenience and Necessity as a Common Carrier to transport the following commodities: dirt, shale, sand, gravel or crushed stone within territory or over routes as follows: within a fifty mile radius of Peoria, Illinois.

Applicant does not now hold any authority to operate as a motor carrier of property.

All parties interested in this application and any public hearing or hearings to be held thereon may obtain information relative thereto by addressing the Illinois Commerce Commission, Motor Carrier of Property Division, Second Floor, New State Office Building, Springfield, Illinois.

Initial hearing of the application will be held at 10:00 o'clock A.M., in the offices of the Illinois Commerce Commission, Court House, Mt. Vernon, Illinois, on the 9th day of January, 1959.

DATED this 22nd day of December A.D., 1958.
Richard Pryor,
(Applicant)
Address: 2418 S. Adams Street, Peoria, Illinois.
Principal place of business of applicant in Illinois will be: Peoria, Illinois.
Applicant's Attorney and Address:
Duane G. Stone,
1135 Jefferson Bldg.,
Peoria, Illinois.
Dec. 27, 1958.

PUBLIC NOTICE

State of Illinois)
) ss.
County of St. Clair)

APPLICATION UNDER THE ILLINOIS MOTOR CARRIER OF PROPERTY ACT

Before the Illinois Commerce Commission Docket No. 9473 MC Sub 2.
To Whom It May Concern:

The undersigned applicant hereby gives notice to the public that he has filed with the Illinois Commerce Commission under and by virtue of the Illinois Motor Carrier of Property Act an application for Extension of Existing Operating Authority as a Common Carrier to include transportation of the following additional commodities: Black-top, building materials, fertilizers, tankage, dirt, coal, farm products, and machinery, within territory or over routes as follows: Between all points within a fifty mile radius of 2008 First Ave. (now 1446 First Ave.), East St. Louis, Illinois, R. R. No. 5.

Authority now held by applicant as a Common Carrier under Certificate No. 9473 MC-C authorizes the transportation of the following commodities: sand, rock, cement and concrete blocks, within territory or over routes as follows: within a Fifty (50) mile radius of 1935 First Avenue, French Village, Illinois and to transport such property to or from any point outside of such authorized area of operation for a shipper or shippers within such area.

Applicant now holds no other authority to operate as a motor carrier of property.

All parties interested in this application and any public hearing or hearings to be held thereon may obtain information relative thereto by addressing the Illinois Commerce Commission, Motor Carrier of Property Division, Second Floor, New State Office Building, Springfield, Illinois.

Initial hearing of the application will be held at 9:30 o'clock a.m., in the offices of the Illinois Commerce Commission, 400 South Spring St., State Office Building, Springfield, Illinois, on the 22nd day of January, 1959.

DATED this 20th day of December A. D., 1958.
Applicant:
Edward L. Barbier
Address:
1446 First Ave., R. R. No. 5, East St. Louis, Illinois.
Principal place of business of applicant in Illinois will be: 1446 First Ave., R. R. No. 5, East St. Louis, Illinois.
Dec. 26, 1958.

ADVERTISEMENT FOR BIDS

Sealed bids will be received until 2:00 p.m., December 30, 1958, in the office of the Director of Purchases, University of Illinois, 200 Administration Building (E), Urbana, Illinois, for Two gold bars, free of internal voids, .480 x .480 x 25 Inches; and one manlift for use in seed storage building.

Necessary blanks and full information furnished upon application.
Dec. 16, 19, 26.

NOTICE OF CLAIM DAY

Notice is hereby given to all persons that January 5, 1959, is the claim date in the estate of Leo J. Foley, Deceased, pending in the County Court of Lee County, Illinois, and that claims may be filed against the said estate on or before said date without issuance of summons.
Loretta M. Foley
Administrator
Attorney:
Robert H. Schultz
Attorney-At-Law
First State Bank Bldg.,
Walnut, Illinois.
Dec. 13, 20, 27, 1958.

For latest offers of jobs, read Classified ads regularly.

LEGAL

PUBLIC NOTICE

State of Illinois)
) ss.
County of Hardin)

APPLICATION UNDER THE ILLINOIS MOTOR CARRIER OF PROPERTY ACT

Before the Illinois Commerce Commission. Docket No. 19101 MC. To Whom It May Concern:

The undersigned applicant hereby gives notice to the public that he has filed with the Illinois Commerce Commission under and by virtue of the Illinois Motor Carrier of Property Act an application for a Certificate of Public Convenience and Necessity as a Common Carrier to transport the following commodities: Coal, corn, feed, fertilizer, livestock, farm machinery and tractors within territory or over routes as follows: Hardin County, Illinois and adjoining counties and over the route from Eagle Valley Coal Strip, Saline Co. to Cave-In-Rock, Ill.

Applicant does not now hold any authority to operate as a motor carrier of property.

All parties interested in this application and any public hearing or hearings to be held thereon may obtain inforamtion relative thereto by addressing the Illinois Commerce Commission, Motor Carrier of Property Division, Second Floor, New State Office Building, Springfield, Illinois.

Initial hearing of this application will be held at 10:00 o'clock A.M., in the offices of the Illinois Commerce Commission, Court House, Mt. Vernon, Illinois, on the 9th day of January, 1959.

DATED this 23rd day of December, A.D., 1958.
John A. Douglas,
(Applicant)
Address: Cave-In-Rock, Ill.
Principal place of business of applicant in Illinois will be: Douglas Garage, Cave-In-Rock, Illinois.
Dec. 27, 1958.

INVITATION FOR BIDS

Sealed bids for the sale to the Secretary of State of the State of Illinois of either a Buick La Sabre or Mercury Monterey will be received by the Office of the Secretary of State, Purchasing Division, 219 State Capitol Building, Springfield, Illinois not later than 10:30 A.M., Central Standard Time on Wednesday, January 7, 1959 on which date and at which hour bids will be publicly opened.

Proposal documents may be obtained by qualified bidders from Francis H. Gillen, Purchasing Clerk, 219 State Capitol Building, Springfield, Illinois.

Automobile upon which bids are submitted must meet requirements of specifications.

STATE OF ILLINOIS,
CHARLES F. CARPENTIER,
SECRETARY OF STATE.
Dec. 22, 27, 1958, Jan. 2, 1959.

LEGAL

ADVERTISEMENT FOR BIDS

Sealed bids will be received until 2:00 p.m., January 6, 1959, in the office of the Director of Purchases, University of Illinois, 200 Administration Building (E), Urbana, Illinois, for Police Uniforms; Printing of 2,000 copies of 32-page Catalog with 12 page insert; one paper drill less trade-in used drill; 500 cases Toilet Tissue and 100 cases Paper Towels; Printing 1,200 copies of approximately 85 page Booklet; 2,500 reams No. 4 Sulphite Bond Paper; one Harpsichord; 16 Incubators and 8 Water Baths; 1-lot Laboratary Apparatus; Dispenser Napkins; one Grand Piano less trade-in of one Grand Piano; 190 Buildsigns, aluminum or stainless steel; one Automatic Easel; Library Furniture; 12,000 lbs. White Lead; and Automobiles and Trucks.

Necessary blanks and full information furnished upon application.
Dec. 23, 27, 1958, Jan. 2, 1959.

State of Illinois)
) ss.
Lee County)

NOTICE OF FINAL SETTLEMENT

Estate of Carrie Belle Swarts, Deceased.

Public notice is hereby given, that the undersigned, executor of the last will of Carrie Belle Swarts deceased, will attend before the County Court of Lee County, at the Court House in Dixon, at 10:00 a.m., on the 5th day of January, 1959, next, for the purpose of making a final settlement of said estate, at which time and place I will ask for an order of distribution, and will also ask to be discharged. All persons interested are notified to attend.

Dixon, Ill., December 18th A.D., 1958.
Henry C. Warner
Executor
Dec. 20, 27, 1958.

Sealed bids will be received until 2:00 P.M., January 9, 1959 in the office of the Director of Purchases, University of Illinois, 200 Administration Building (E), Urbana, Illinois, for Printing 1,000 copies of 8 issues consisting of 152 pages per issue of Mathematics Journal; one Data Processing 16mm to 70mm Projector; one Analog to Digital Converter; one Digital Magnetic Tape Recorder; two Five-channel Multiplexers; one Sterilizer, Rectangular; Approximately 65,400 reams Mimeograph Bond Paper; 300 reams English Finish Book Paper.
Dec. 27, 31, 1958, Jan. 6, 1959.

Like to mind your own business? Look for one in the Business Opportunities column in the Want Ads.

TIZZY — By Kate Osann

"On second thought, I'll use my own pen. I don't know the milkman well enough to write him notes in perfumed lavender ink!"

STOP!
Jot Down
2-1111
Among Your Important Telephone Numbers
It Puts You in Touch With an Experienced Telegraph Classified Ad Writer Who Helps You Solve Everyday Problems
DO IT NOW!

SIDE GLANCES By Galbraith

"We're trying out our Christmas presents—Helen's cape and my barbecue grill!"

Carnival By Dick Turner

"I not only have to keep up with the Joneses. Now I have to keep Junior up with the Russians!"

SWEETIE PIE By Nadine Seltzer

"Look, Mom! A sack, just like yours!"

SMALL WONDER—A tiny treasure from the 15th century is this miniature painting. Carefully detailed, the small oil is one of a number displayed at the County Art Gallery in Westbury, L.I., N.Y.

Copyright 1958, Bureau of Advertising of the American Newspaper Publishers Association, Inc.

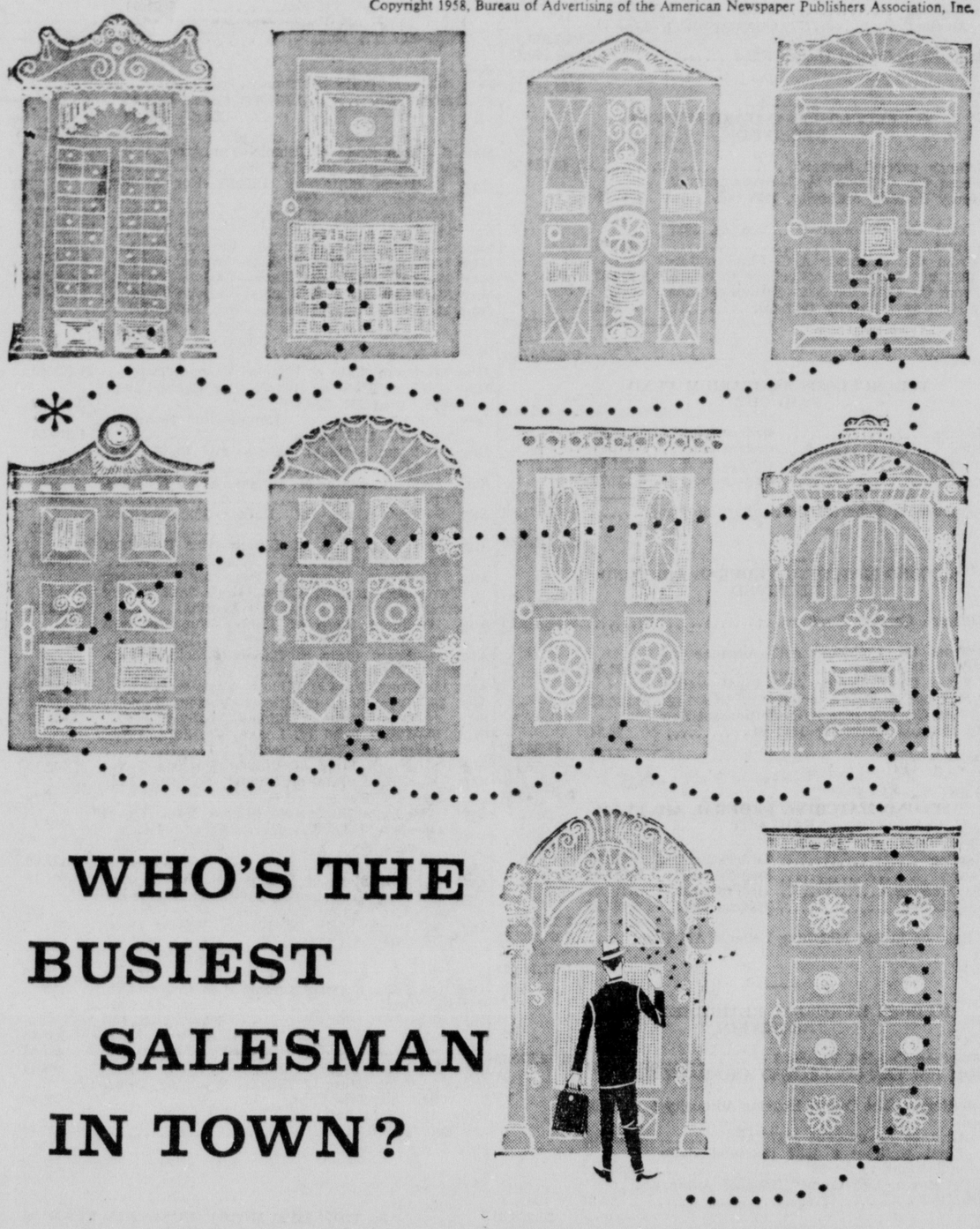

WHO'S THE BUSIEST SALESMAN IN TOWN?

You know him well. On his daily rounds he calls on nine out of every ten homes in town. Every door opens wide for him. Every family warmly welcomes him. He knows more of our town than anyone else in the world—and more of the world than anyone else in our town.

He brings you news of every product and service for sale. And about each he tells you *all* you need to know.

He comes and goes at your convenience and returns at your command. He's consulted on almost every purchase made in our community.

Who is this perfect salesman? He's with you now—*your daily newspaper*. The busiest, most successful salesman in town.

THE TOTAL SELLING MEDIUM IS THE DAILY NEWSPAPER

Published in the interest of more effective advertising by

DIXON EVENING TELEGRAPH

BUGS BUNNY — Cash Customer

MORTY MEEKLE — Time Out

BOOTS AND HER BUDDIES — Conference — By Edgar Martin

CAPTAIN EASY — Joins Search — By Leslie Turner

ALLEY OOP — Lovesick — By V. T. Hamlin

FRECKLES AND HIS FRIENDS — Heat Wave — By Merrill Blosser

ABBIE an' SLATS — By Raeburn Van Buren

LI'L ABNER — By Al Capp

LEE COUNTY TREASURER'S ANNUAL FINANCIAL REPORT

State of Illinois)
) ss.
County of Lee)

A detailed Statement of all TAX and REFUND monies received into and disbursed from the following funds from DECEMBER 1st, 1957 to and including NOVEMBER 30th, 1958, by ALBERT C. HILLISON, COUNTY TREASURER.

COUNTY GENERAL FUND
RECEIVED

1957		
Dec. 1—Balance Carried Forward		$161,395.92
From Samuel B. Quinn, Supt. Lee County Nursing Home:		
1957		
Dec. 13—Refunded from care of patients	$ 7,806.90	
1958		
Jan. 10—Refunded from care of patients	6,361.65	
Feb. 7—Refunded from care of patients	6,574.51	
Mar. 11—Refunded from care of patients	6,272.02	
April 18—Refunded from care of patients	8,127.37	
May 6—Refunded from care of patients	5,202.35	
June 10—Refunded from care of patients	7,950.75	
July 9—Refunded from care of patients	6,922.10	
Aug. 8—Refunded from care of patients	6,381.07	
Sept. 10—Refunded from care of patients	6,215.06	
Oct. 9—Refunded from care of patients	7,535.80	
Nov. 14—Refunded from care of patients	6,576.20	
		$ 81,925.78

TAX TURNED OVER TO CO. GENERAL FUND:

1957		
Dec. 20—From Lee County Housing Authority—1956 tax—Dixon Twp.	$ 96.42	
1958		
June 12—From Co. Collector A/C—Advance on 1957 tax to fund	70,000.00	
Nov. 19—From Co. Collector A/C—Final settlement 1957 tax and Delq't. collections to 8-1-58	64,110.69	
Nov. 20—From Co. Collector A/C Settlement Lee County Housing Authority—1957 tax, Dixon Twp.	72.18	
		$134,279.29

RECEIVED FROM MISCELLANEOUS ITEMS:

1957		
Dec. 20—From Sheriff's Off.-reimbursement from Burroughs Adding Machine Co. for unused Pt. of Maint. service—turned in on new machine	$ 3.57	
1958		
Feb. 7—From Fred W. Leake, Co. Supt. Hgys.—Refund—50-50 Maint.	1,450.09	
Feb. 7—From L. J. Welch Co.—Refund on auto Ins. policy due to new insurance set up	63.46	
Apr. 22—From Sterling D. Schrock, Co. Clerk, rent of Court House lobby for polling place	15.00	
May 2—From County Mutual Ins. Co.—Refund. due to new Ins. set-up	24.26	
May 7—From Sterling D. Schrock, Co. Clk.—Refund on mental illness cases—from estates	20.00	
May 7—From Sterling D. Schrock, Co. Clk.—Refund on unearned Prem. on LCNH Insurance Policy	16.57	
June 2—From Fred W. Leake, Co. Supt. Hgys.—Refund 50-50 Maint.	26.97	
Aug. 11—From Fred W. Leake, Co. Supt. Hgys.—Refund 50-50 Maint.	707.23	
Aug. 27—From Co. Clerk—Partial reimbursement to Lee Co. for food given Albert Schauer through ex-Soldier Claims—Collected thru Co. Court Case No. 4670	51.90	
Oct. 20—From Co. Clerk—Refund from Monroe Calculating Machine Co.—Credit due Lee Co. on yearly maintenance service	23.33	
Nov. 18—From Sterling D. Schrock, Co. Clerk——Rent of Court House Lobby for polling place	15.00	
TRANSFERS:		
Sept. 16—From Co. Officers fund $75,000.00		
From Co. Officers fund (balance) 69,639.68	$144,639.68	
Nov. 29—From States Attorney fund	24,765.32	
DEPENDENT CHILDREN'S FUND A/C		
1. Repayment of loan $12,000.00		
2. Bank Bal. end of year 1,964.74		
3. Refunds—State of Ill. 9,590.18		
4. Refund from Nachusa Luth. Home 358.00		
	$ 23,912.92	
		$195,735.30
		$573,336.29

COUNTY GENERAL FUND
PAID OUT

1958		
March meeting ..... Orders paid	$ 95,377.70	
June meeting ..... Orders paid	89,917.96	
September meeting ..... Orders paid	78,650.64	
December meeting ..... Orders paid	89,742.02	
		$353,688.32

ORDERS ITEMIZED

Co. General Orders	$343,840.87
Coroner's Jury Ctfs.	306.00
County Court Jury Ctfs.	1,451.20
Cir. Court Jury Ctfs.	5,065.50
Fox & wolf bounty Ctfs.	2,402.50
Birth and death Ctfs.	622.25
	$353,688.32

Nov. 30—TRANSFERRED—Pay outs of separate DEPENDENT CHILDREN'S Fund, which except for separate bank A/C is a part of Co. Gen. Appropriation A/C No. 45	$ 19,804.44	
Nov. 30—TRANSFERRED to Co. Treasurer's earnings A/C—Fees for receiving and disbursing funds OTHER THAN TAX—Approp. A/C No. 79—		
1% for receiving $2,917.71		
1% for disbursing 6,999.29		
	$ 9,917.00	
		$383,409.76
1957		
Dec. 2—To Dependent Children's Fund to start separate bank A/C after clearing out said fund for end of fiscal year purposes	$ 6,000.00	
1958		
June 10—To Dependent Children's Fund—to keep separate bank A/C going	$ 6,000.00	
July 18—To State Treasurer, State's share of Dependent Child money received from Thompson children	179.00	
Nov. 28—Balance out in DEPENDENT CHILDREN'S separate bank A/C (for end of fiscal year purposes)	1,964.74	
Nov. 28—Balance in County General Fund turned over to incoming County Treasurer, Alice M. Hillison	$175,782.79	
		$573,336.29

COUNTY GENERAL FUND
Detailed Statement Accounts No. 1 to and Including No. 87

Name of Account—	1957 Appro.	Paid Out	Nov. 30, '58 Overdraft	Nov. 30, '58 Balances
1. Annual audit of County offices	$ 1,000.00	$ 1,000.00	$.....	$.....
2A. Board of Review expense (salary three members)	4,000.00	2,900.00		1,100.00
2B. Board of Review (salary clerk)	1,000.00	1,212.00	212.00	
2C. Board of Review expense	750.00	1,296.69	546.69	
3. Board of Supervisors (per diem & Comm. Service	10,000.00	9,840.85		159.15
4. Board of Supervisors (publishing of proceed.)	2,500.00	2,121.80		378.20
5. Bovine T. B. Service Lee County, salary	4,800.00	4,800.00		
6. Bovine T. B. Service (expense)	1,800.00	1,800.00		
6A. Bovine T. B. Supplies.	100.00	38.96		61.04
6B. Salary, stenographer, bovine T. B.	2,580.00	2,580.00		
7. Circuit Clerk's fees attending court	6,000.00	6,525.00	525.00	
7A. Circuit Clerk's fees Miscl. earnings	1,200.00	1,086.65		113.35
8. Circuit Clerk's fees recording	1,200.00	599.00		601.00
10. County Clerk's fees attending court	6,000.00	5,020.00		980.00
11. County Clerk's fees in criminal cases	400.00			400.00
12. County Clerk's fees issuing County orders.	1,000.00	1,098.00	98.00	
13. County Clerks fees recording	900.00	962.60	62.60	
14. County Clerk's fees recording birth & death Certf.	725.00	368.50		356.50
15. County Clerk's fees revenue work	2,500.00	753.00		1,747.00
15A. County Clerk's fees election	100.00			100.00
16. County Coroner's service	1,200.00	1,140.00		60.00
17. County Coroner's office expense	300.00	300.00		
18. Lee County Nursing Home, salaries keeper and matron	8,400.00	8,400.00		
18A. Lee County Nursing Home, supplies for & care of inmates	40,000.00	43,374.58	3,374.58	
19. Lee County Nursing Home, Fuel	4,000.00	4,602.96	602.96	
20. Lee County Nursing Home, Lights	2,000.00	1,954.74		45.26
21. Lee County Nursing Home, Repairs	6,000.00	11,095.05	5,095.05	
21A. Lee County Nursing Home, Labor	16,000.00	17,097.36	1,097.36	
21B. Lee County Nursing Home, supplies for farm	6,000.00	3,004.70		2,995.30
21C. Lee County Nursing Home (elevator Maint.)	600.00	516.40		83.60
22. County Jail, extra help	1,950.00	1,975.00	25.00	
23. County Jail, Fuel	750.00	479.15		270.85
24. County Jail, Lights	350.00	483.94	133.94	
25. County Jail, provisions for prisoners	3,000.00	3,265.65	265.65	
26. County Jail, Repairs	1,500.00	934.14		565.86
26A. County Jail, Supplies	200.00	182.09		17.91
27. County Jail, water rent	100.00	110.95	10.95	
28. County Judge, Salary.	7,200.00	7,200.00		
29. County Judge, Office expense	35.00	6.00		29.00
30. County Judge, Stenographer salary	5,000.00	4,999.92		.08
31. County Line building bridges	5,000.00			5,000.00
32. County Office supplies and stationery & print.	35,000.00	46,685.77	11,685.77	
33. Co. Supt. Highways, salary	8,500.00	8,499.96		.04
34. Co. Supt. Highways, clerk salary	3,400.00	3,440.00	40.00	
35. Co. Supt. Highways, field & office expense.	150.00	97.00		53.00
36. Co. Supt. Schools, field expense	500.00	491.35		8.65
37. Co. Supt. Schools, Office expense	800.00	455.87		344.13
38. Co. Supt. Schools, Salary of office assistant.	3,600.00	3,600.00		
39. Court House, fuel	2,000.00	1,744.27		255.73
40. Court House, lights	1,400.00	1,252.11		147.89
41. Court House, repairs	15,000.00	11,024.43		3,975.57
41A. Court House, labor	3,500.00	1,421.41		2,078.59
41B. Court House, supplies.	3,000.00	3,459.85	459.85	
41C. Court House, elevator.	450.00	403.20		46.80
42. Court House, water	200.00	105.05		94.95
43. Court Reporter, criminal cases	300.00			300.00
44. Delegates, attending convention	250.00	225.14		24.86
45. Dependent children, board & care	13,500.00	19,864.19	6,364.19	
46. Election Exp., judges and clerks	10,250.00	12,051.57	1,801.57	
46A. Election Exp., ballots & supplies	10,000.00	10,331.29	331.29	
46B. Election Exp., Regist. Exp.	5,000.00	1,154.80		3,845.20
47. Enforcement, liquor laws	300.00			300.00
49. Inquisition cases, physician service	400.00	180.00		220.00
50. Insurance, public liability	1,500.00	2,739.73	1,239.73	
51. Janitor's salary, Ct. house	4,740.00	4,740.00		
52. Jurors' meals	300.00	143.53		156.47
53. Justices & Const. fees Crim. cases	200.00			200.00
54. Maint. State aid roads, 50-50	6,000.00	2,842.04		3,157.96
55. Soldiers'& widows' care	15,000.00	15,807.53	807.53	
56. Probation officers' Sal.	1,850.00	1,849.36		.64
57. Prem. on bonds, Co. Off. & Dep.	3,000.00	1,000.16		1,999.84
58. Sheriff's fees, Att. Ct.	6,500.00	5,020.00		1,480.00
59. Sheriff's fees, Con. Del. Ch. to Sch.	100.00			100.00
60. Sheriff's fees, Con. insane to Hos.	900.00	609.40		290.60
61. Sheriff's fees, Con. prisoners to State Farm	2,000.00	1,875.20		124.80
62. Sheriff's fees, Dis. prisoners at jail	300.00	340.00	40.00	
63. Sheriff's fees, guarding jail	365.00	365.00		
64. Sheriff's fees, Crim. & Ment. cases	2,500.00	3,052.00	552.00	
64A. Mileage on investigats.	1,500.00	661.80		838.20
65. Sheriff's fees, Prep. & Serv. meals for Pris.	1,000.00	999.96		.04
66. Sheriff's fees, Rec. Pris. at jail	300.00	336.00	36.00	
66A. Sheriff's fees, Patrol. roads	6,000.00	3,540.00		2,460.00
67. Sheriff's fees, venire Serv.	2,500.00	3,419.80	919.80	
68. Sheriff's car	2,500.00	1,458.80		1,041.20
68B. Sheriff's radio Main.	1,000.00	881.89		118.11
69. State's Attorney, Sal.	6,200.00	6,200.00		
70. State's Attorney, Sal. of Steno.	3,700.00	3,720.00	20.00	
71. State's Attorney, Off. Exp.	250.00	167.35		82.65
72. Telephone rental, Co. offices	2,100.00	2,180.04	80.04	
74. Birth and death certificates	700.00	622.25		77.75
76. Payment of foreign Wit. Cert.	200.00			200.00
77. Payment of Juror Cert.	6,000.00	6,822.70	822.70	
78. Wolf & fox bounties	2,400.00	2,402.50	2.50	
79. Co. Treas. fees for receiving & disbursing funds other than tax.	10,000.00	9,917.00		83.00
80. Contingent	10,000.00	10,509.94	509.94	
83. Permanent Regis. — Supp. & Exp.	500.00			500.00
84. Public Defender—Sal.	2,880.00	2,880.00		
85. Director of Safety	2,500.00	2,499.84		.16
86. Re-assessment Prog. fees, salaries & Exp.	25,000.00	2,130.00		22,870.00
87. Civil defense	1,000.00	63.00		937.00
	$409,125.00	$383,409.76	$ 37,762.69	$ 63,477.93
Total Paid Out	383,409.76			
Balance of appropriation	$ 25,715.24			

COUNTY HIGHWAY FUND
RECEIVED

1957		
Dec. 1—Balance Carried Forward		$110,621.72
Dec. 13—From Fred W. Leake, Co. Supt. Hgys.—Refund on Equip. rental	$ 360.21	
1958		
Jan. 10—From Fred W. Leake, Co. Supt. Hgys. Refund on Equip. rental	228.91	
Feb. 7—From Fred W. Leake, Co. Supt. Hgys.—Refund on Equip. rental	672.91	
Mar. 12—From Fred W. Leake, Co. Supt. Hgys.—Refund on Equip. rental	235.02	
April 22—From Fred W. Leake, Co. Supt. Hgys.—Refund on Equip. rental	629.24	
May 7—From Fred W. Leake, Co. Supt. Hgys.—Refund on Equip. rental	963.85	
June 2—From Fred W. Leake, Co. Supt. Hgys.—Refund on Equip. rental	557.57	
July 9—From Fred W. Leake, Co. Supt. Hgys.—Refund on Equip. rental	1,635.20	
Aug. 11—From Fred W. Leake, Co. Supt. Hgys.—Refund on Equip. rental	2,053.61	
Sept. 10—From Fred W. Leake, Co. Supt. Hgys.—Refund on Equip. rental	2,276.06	
Oct. 9—From Fred W. Leake, Co. Supt. Hgys.—Refund on Equip. rental	918.16	
Nov. 14—From Fred W. Leake, Co. Supt. Hgys.—Refund on Equip. rental	1,131.45	
		11,662.19
1957		
Dec. 24—From Co. Collector AC Lee County Housing Authority, 1956 tax settled out	$ 76.24	
1958		
June 12—From Co. Collector, A/C—Advance on 1957 tax to this fund	55,000.00	
Nov. 19—From Co. Collector A/C—Final settlement 1957 tax and Delq't. collections to 8-1-58	55,050.23	
Nov. 20—From Co. Collector A/C—Settlement Lee County Housing Authority 1957 tax	59.93	
		$110,186.40
		$232,470.31

COUNTY HIGHWAY FUND
PAID OUT

1957—1958		
March Meeting ..... Orders paid	$ 13,869.69	
June Meeting ..... Orders paid	23,582.58	
September Meeting ..... Orders paid	33,301.81	
December Meeting ..... Orders paid	36,505.97	
		$107,260.05
Nov. 30—Balance in County Highway Fund		$125,210.26
		$232,470.31

SPECIAL BRIDGE FUND
RECEIVED

1957		
Dec. 1—Balance carried forward		$ 59,318.31
Dec. 24—From Co. Collector A/C—Settlement of Lee County Housing Authority, 1956 tax.	$ 54.77	
1958		
June 12—From Co. Collector A/C—Advance on 1957 tax to fund	40,000.00	
Oct. 9—From Fred Leake, Co. Supt. Hgys.—Refund on Sec. 74 B, MFT & overpayment on Twp. MFT—Eng.	120.22	
Oct. 28—From Co. Collector A/C—Second Adv. on 1957 tax	20,000.00	
Nov. 14—From Fred Leake, Co. Supt. Hgys.—Refund from Viola Twp.	451.71	
Nov. 19—From Co. Collector A/C—Final settlement 1957 tax & Delq't. Collections to 8-1-58	23,211.80	
Nov. 20—From Co. Collector A/C—Settlement Lee County Housing Authority, 1957 tax	44.57	
		83,883.07
		$143,201.38

SPECIAL BRIDGE FUND
PAID OUT

1957-1958		
March Meeting ..... Orders paid	$ 6,638.58	
June Meeting ..... Orders paid	3,766.43	
September Meeting ..... Orders paid	32,999.77	
December Meeting ..... Orders paid	67,008.14	
		$110,412.92
Nov. 30—Balance in Special Bridge Fund		$ 32,788.46
		$143,201.38

COUNTY HEALTH FUND
RECEIVED

1957		
Dec. 1—Balance Carried Forward		$ 32,094.00
Dec. 9—From F. X. Newcomer Co. Agency—Refund on Ins Prem on Co Health equipment—due to lower rate	$ 1.15	
Dec. 24—From Co. Collector, A/C—Settlement of Lee County Housing Authority 1956 tax	50.17	
1958		
June 12—From Co. Collector—Advance on 1957 tax to fund	32,000.00	
July 22—From Lee County Health Dept.—For sale of old typewriter	30.00	
Nov. 19—From Co. Collector A/C—Final settlement 1957 tax & Delq't. collections to 8-1-58	31,860.53	
Nov. 20—From Co. Collector A/C—Settlement Lee County Housing Authority, 1957 tax	32.90	
1957		
Dec. 13—From State of Illinois—Refund on Subsidy program $925.00		
1958		
Jan. 16—From State of Illinois—Refund on Subsidy program 925.00		
Feb. 13—From State of Illinois—Refund on Subsidy program 925.00		
Mar. 13—From State of Illinois—Refund on Subsidy program 925.00		
Apr. 7—From State of Illinois—Refund on Subsidy program 925.00		
May 19—From State of Illinois—Refund on Subsidy program 925.00		
June 9—From State of Illinois—Refund on Subsidy program 925.00		
July 15—From State of Illinois—Refund on Subsidy program 760.00		
Aug. 15—From State of Illinois—Refund on Subsidy program 911.25		
Sept. 19—From State of Illinois—Refund on Subsidy program 911.25		
Oct. 14—From State of Illinois—Refund on Subsidy program 911.25		
Nov. 21—From State of Illinois—Refund on Subsidy program 911.25		
	$ 10,880.00	
		74,854.75
		$106,948.75

COUNTY HEALTH FUND
PAID OUT

1957-1958		
March Meeting ..... Orders paid	$ 14,118.60	
June Meeting ..... Orders paid	13,635.21	
September Meeting ..... Orders paid	15,256.16	
December Meeting ..... Orders paid	14,869.40	
		$ 57,879.37
Nov. 30—Balance in County Health Fund		$ 49,069.38
		$106,948.75

TUBERCULOSIS SANITARIUM FUND
RECEIVED

1957		
Dec. 1—Balance carried forward		$ 40,834.98
Dec. 24—From Co. Collector A/C—Settlement of Lee County Housing Authority, 1956 tax	$ 11.39	
1958		
June 12—From Co. Collector—Advance on 1957 tax to fund	8,000.00	
Nov. 19—From Co. Collector A/C—Final settlement 1957 tax & Delq't. collections to 8-1-58	8,402.02	
Nov. 20—From Co. Collector A/C—Settlement Lee County Housing Authority 1957 tax	8.91	
		16,422.32
		$ 57,257.30

TUBERCULOSIS SANITARIUM FUND
PAID OUT

1957-1958		
March Meeting ..... Orders paid	$ 3,553.67	
June Meeting ..... Orders paid	2,651.69	
September Meeting ..... Orders paid	2,287.41	
December Meeting ..... Orders paid	5,139.70	
		$ 13,632.47
Nov. 30—Balance in Tuberculosis Sanitarium Fund		$ 43,624.83
		$ 57,257.30

SECOND MATCHING FEDERAL AID FUND
RECEIVED

1957		
Dec. 1—Balance Carried Forward		$ 38,883.24
1958		
June 12—From Co. Collector A/C—Advance on 1957 tax to this fund	$ 25,000.00	
Nov. 19—From Co. Collector A/C—Final settlement 1957 tax & Delq't. collections to 8-1-58	23,830.63	
Nov. 20—From Co. Collector A/C—Settlement Lee County Housing Authority 1957 tax	26.74	
		48,857.37
		$ 87,740.61

SECOND MATCHING FEDERAL AID FUND
PAID OUT

1957-1958		
March Meeting ..... Orders paid	$ 3,736.91	
June Meeting ..... Orders paid	5,711.96	
September Meeting ..... Orders paid	.....	
December Meeting ..... Orders paid	8,468.49	
		$ 17,917.36
Nov. 30—Balance in 2nd Matching Federal Aid Fund		$ 69,823.25
		$ 87,740.61

ILLINOIS MUNICIPAL RETIREMENT FUND
RECEIVED

1957		
Dec. 1—Balance Carried Forward		$ 16,770.19
1958—FROM 1957 TAX COLLECTED AND BACK DELQ'T.		
1957		
Dec. 24—Settlement Lee County Housing Authority	$ 16.98	
1958		
June 12—Advance on current 1957 tax	12,000.00	
Nov. 19—Final settlement 1957 tax and delinquent collections to 8-1-58	13,256.26	
Nov. 20—Settlement Lee County Housing Authority 1957 tax	13.37	
		25,286.61
1957-1958		
FROM EMPLOYEE COLLECTIONS: Months of December, January and February	$ 3,778.54	
March, April and May	4,226.86	
June, July and August	4,280.82	
September, October and November	4,183.36	
		16,469.58
		$ 58,526.38

ILLINOIS MUNICIPAL RETIREMENT FUND
PAID OUT

	By Employees	By County	Total
1957			
Dec. 18—To Retirement Fund Board of Trustees	$ 1,291.25	$ 2,116.55	$ 3,407.80
1958			
Jan. To Retirement Fund Board of Trustees	1,320.66	2,168.16	3,488.82
Feb. To Retirement Fund Board of Trustees	1,383.59	2,075.09	3,458.68
Mar. To Retirement Fund Board of Trustees	1,363.95	2,087.36	3,451.31
Apr. To Retirement Fund Board of Trustees	1,400.13	2,142.51	3,542.64
May To Retirement Fund Board of Trustees	1,404.23	2,133.53	3,537.76
June To Retirement Fund board of Trustees	1,445.31	2,194.18	3,639.49
July to Retirement Fund Board of Trustees	1,464.44	2,096.73	3,561.17
Aug. to Retirement Fund Board of Trustees	1,345.38	2,148.60	3,493.98
Sept. to Retirement Fund Board of Trustees	1,429.13	2,022.15	3,451.28
Oct. to Retirement Fund Board of Trustees	1,450.30	2,200.15	3,650.45
Nov. to Retirement Fund Board of Trustees	1,382.42	2,105.38	3,487.80
	$ 16,680.79	$ 25,490.39	$ 42,171.18
Feb. 20—Paid Retirement Fund Board for back retirement			$ 1,716.14
Nov. 30—Balance in Retirement Fund			14,639.06
			$ 58,526.38

MOTOR FUEL TAX FUND
RECEIVED

1957		
Dec. 1—Balance Carried Forward		$126,846.44
Dec. 13—From State of Illinois—For various Twps.	$ 3.75	
1958		
June 16—From State of Ill.—For various sections	29,072.51	
June 19—From State of Ill.—Main patrol No. 1 and No. 2	46,167.08	
Aug. 25—From State of Ill.—Sec. 85-B-Const.	15,858.30	
Sept. 10—From Fred W. Leake, Co. Supt. Hgys.—Refund on Equip. rental	10.80	
Oct. 9—From Fred W. Leake, Co. Supt. Hgys.—Refund from Sec. 74B—Engineer	.30	
		91,112.74
		$217,959.18

MOTOR FUEL TAX FUND
PAID OUT

1957-1958		
March Meeting ..... Orders paid	$ 4,403.28	
June Meeting ..... Orders paid	3,918.84	
September Meeting ..... Orders paid	94,639.35	
December Meeting ..... Orders paid	81,079.80	
		$184,041.27
Nov. 30—Balance in Motor Fuel Tax Fund, turned over to incoming treasurer, Alice M. Hillison		$ 33,917.91
		$217,959.18

TOWNSHIP MOTOR FUEL TAX FUND
RECEIVED

1957		
Dec. 1—Balance Carried Forward		$ 22,271.62
Dec. 20—From State of Illinois—For Dixon Twp.—Sec. 102 TR-Eng.	$ 172.29	
Dec. 30—From State of Illinois—For Harmon Twp.—107 TR Eng.	$ 21.00	
From State of Illinois—For Harmon Twp.—107 TR Eng.	54.50	
		75.50
1958		
Feb. 3—From State of Illinois—For Lee Center Twp. ....107G-TR Cons.	$153.30	
—Eng.	40.32	
		193.62
Mar. 5—From State of Illinois—For Amboy Twp.—Sec. 107 TR Cons.		2,368.50
Mar. 13—From State of Illinois—For Amboy Twp.—Sec. 107TR Cons.		307.88
Apr. 14—From State of Illinois—Various Twps.		26,740.29
Apr. 16—From State of Illinois—Various Twps.		16,153.25
May 1—From State of Illinois—Various Twps.		244.35
May 1—From State of Illinois—Various Twps.		6,559.70
May 28—From State of Illinois—Various Twps.		4,427.65
May 28—From State of Illinois—Various Twps.		1,360.00
June 12—From State of Illinois—Sec. 106RS-TR Cons.	$ 5,314.65	
Eng.	372.03	
		5,686.68
June 19—From State of Illinois—Various Twps.		35,128.60
July 7—From State of Illinois—Lee Center Twp.—Sec. 108A-TR Cons.		2,123.60
July 7—From State of Illinois—For Hamilton Twp. Sec. 106TR-Cons		1,214.26
July 15—From State of Illinois—For Viola Twp. Sec. 106TR		242.57
Aug. 4—From State of Illinois—For Nachusa Twp.—Sec. 106TR		2,136.00
Aug. 8—From State of Illinois—For Nachusa Twp.—Sec. 105TR		2,084.75
Aug. 11—From State of Illinois—For Hamilton Twp.—Sec. 106TR		265.37
Aug. 11—From Wyoming Twp.—for Wyoming Twp.—Sec. 102S-TR-Cons. (Loan until money comes from State for this Section)		3,750.00
Aug. 15—From State of Illinois—For Palmyra Twp.—Sec. 105TR		11,977.50
Aug. 18—From State of Illinois—Brooklyn Twp. Sec. 108B-TR		3,252.80
Aug. 18—From State of Illinois—Various Twps.		16,804.69
Aug. 25—From State of Illinois—Various Twps.		14,484.27
Sept. 4—From State of Illinois—Various Twps.		2,153.98
Sept. 10—From Fred W. Leake, Co. Supt. Hgys.—Refund on Equip. rental		123.00
Sept. 15—From State of Illinois—Various Twps.		2,369.42
Sept. 17—From State of Illinois—Nachusa Twp.—Sec. 105 Cons.		7.10
Sept. 24—From State of Illinois—East Grove Twp.—Sec. 113 TR ....Const.	$162.30	
Eng.	11.36	
		173.66
Oct. 6—From State of Illinois—Various Twps.		1,697.18
Oct. 9—From Fred Leake, Supt. Co. Hgy.—Refund—Lee Center Twp.—Sec. 108G—Cons.		.01
Oct. 14—From State of Illinois—Willow Creek Twp.—Sec. 111 TR ....Const.	$495.44	
Engr.	34.68	
		530.12
Oct. 14—From State of Illinois—Lee Center Twp. Sec. 108G ....Const.	$336.12	
Engr.	23.53	
		359.65
Oct. 22—From State of Illinois—Various Twps.		401.61
Oct. 29—From State of Illinois—Various Twps.		868.41
Nov. 3—From State of Illinois—Wyoming Twp.—Sec. 1025TR- Cons.		705.98
Nov. 12—From State of Illinois—Hamilton Twp. Sec. 106TR—Cons.		407.08
		$167,551.32
		$189,822.94

TOWNSHIP MOTOR FUEL TAX FUND
PAID OUT

1957-1958		
March Meeting ..... Orders paid	$ 11,509.44	
June Meeting ..... Orders paid	7,929.68	
September Meeting ..... Orders paid	24,457.67	
December Meeting ..... Orders paid	125,558.64	
		$169,455.43
Nov. 30—Balance in Township Motor Fuel Tax Fund turned over to incoming treasurer Alice M. Hillison		$ 20,367.51
		$189,822.94

I, ALBERT C. HILLISON, COUNTY TREASURER OF THE COUNTY OF LEE, STATE OF ILLINOIS, do hereby certify the above and foregoing is the ANNUAL FINANCIAL STATEMENT of TAX and REFUND monies received and disbursed by me for the year ending NOVEMBER 30th, 1958, and is a full and complete statement of all monies received into and disbursed from the foregoing funds from December 1st, 1957 to and including November 30th, 1958, as required by law.

ALBERT C. HILLISON
County Treasurer.

Guess Iran Man's Age At 158 to 185

TEHRAN, Iran (AP) — Two doctors have examined Sayed Ali Saleh Kutahi and have come away saying they are convinced he is anywhere from 158 to 188 years old. Kutahi says he is 185.

After the aged man's story was published in newspapers the government sent two doctors to the village of Keluseh to examine him.

After a thorough examination they issued a communique saying "in the course of the examination the age of Sayed Ali Saleh Kutahi was estimated between 158 and 188."

They said the man was healthy except for a weakness in the eyes, ears and some nerves. The two doctors were Amir Hamzeh, head of a district health department, and Abdul Vahabi, head of the district's hygiene department.

HAWAIIAN PLANT

Hawaii's silversword plant, one of the rarest plants in the world, is a member of the cactus family. Growing in the lava in the crater of Haleakala volcano, its thin leaves are covered with silver-hued matting. The plant sends up a spire of purple and yellow blossoms, often 10 feet in height.